Historic, archived document

Do not assume content reflects current scientific knowledge, policies, or practices.

62

Mountain Grown

NURSERY PLANTS

Wholesale Price List

Spring 1966

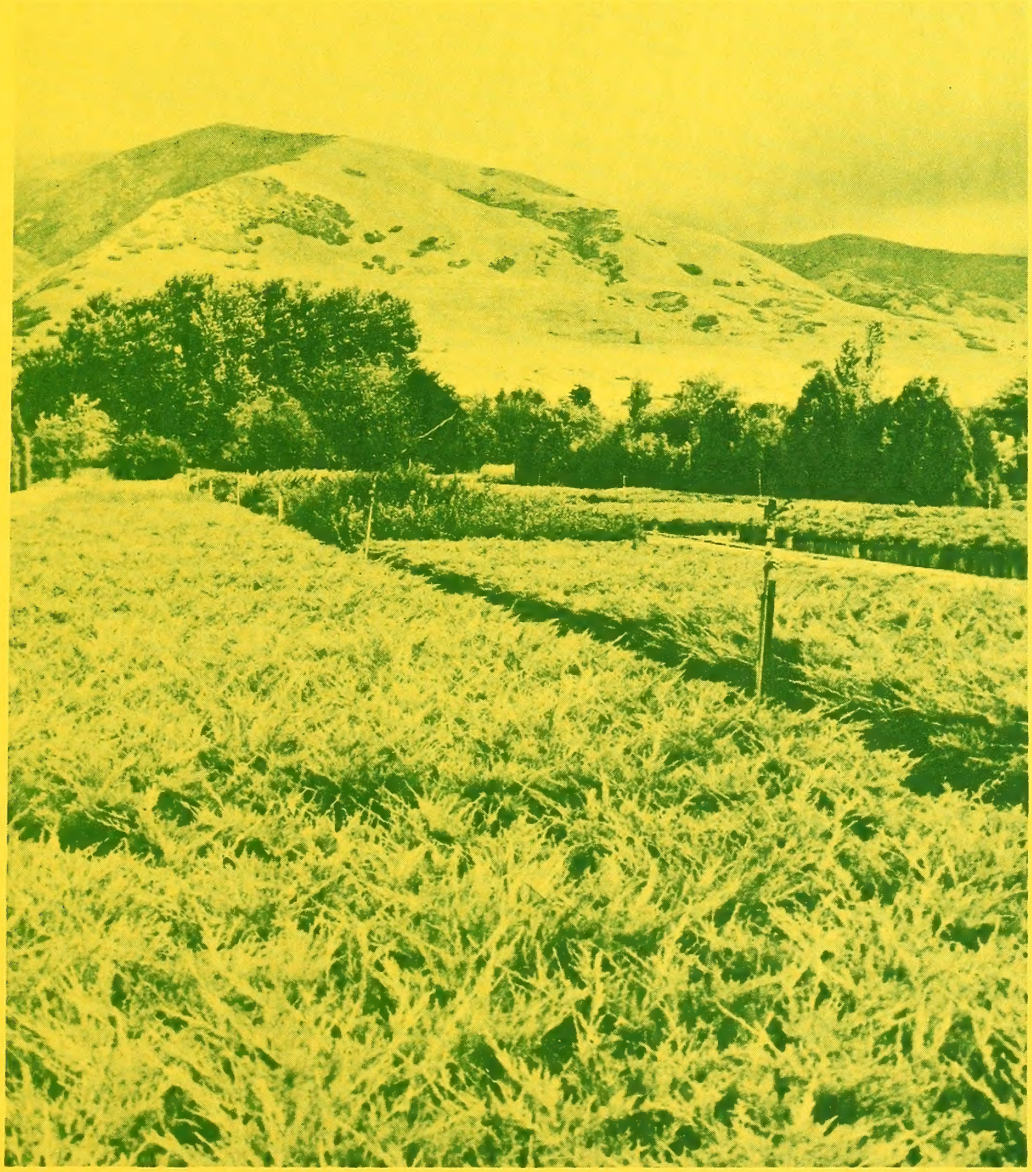

National Agricultural Library
RECEIVED
DEC 28 1965
U. S. Department of Agriculture

Trees

Shrubs

Evergreens

Ground Covers

PORTER-WALTON CO.

Office:
P. O. Box 1619
Salt Lake City, Utah 84110
Phone 364-6485

Nursery
250 West 400 South
Centerville, Utah
Phone 295-4782

SPRING 1966

WHOLESALE CATALOG

Evergreens – Shrubs – Trees

PLEASE READ

TERMS:

Prices are F.O.B. Centerville, Utah. See "Pick Up" Discount below. All prices subject to change without notice.

DISCOUNT FOR CASH:

2% Discount will be allowed for cash *in full* with order. Where credit arrangements have been approved, 2% discount will be allowed for payment before the 10th of the month following date of shipment, past due thereafter. 8% interest will be charged on past due accounts. Make remittance to Porter-Walton Co., P. O. Box 1619, Salt Lake City, Utah 84110.

"PICK UP" DISCOUNTS:

Save 5% on pick-up orders. Many nurserymen and landscape contractors prefer to pickup. Handling and exposure are minimized. Distribution at your nursery or landscape job can be accomplished more efficiently.

C.O.D. SHIPMENTS:

Orders for shipment C.O.D. must be accompanied by a remittance of one-fourth of the amount to insure acceptance.

BUNDLES OF TEN:

Bare root shrubs and trees are ten per bundle. Please order in multiples of *ten* of each variety and/or size.

BOXING CHARGE:

Boxing and bundling for shipment will be charged at actual cost of materials used in the operation. No charge will be made for loading bulk truck lots.

WARRANTY:

The Porter-Walton Company warrants to the extent of the purchase price that nursery stock sold is true to name and as described within recognized tolerances. Seller gives no other or further warranty, expressed or implied and will under no circumstances be liable for more than the invoice value at the time of purchase.

CLAIMS:

We will gladly correct any error, but we cannot entertain any claim that is not made within 5 days after receipt of the stock. Claim should be made in writing promptly upon receipt of stock.

In case of loss due to damage or delay in transit, your claim should be made to the transportation company.

PORTER-WALTON CO.

P. O. Box 1619

Salt Lake City, Utah 84110

CATALOG NUMBERS

PLEASE NOTICE that most of the merchandise in this catalog is identified by a catalog number. This is essential to our modernized bookkeeping, invoicing and inventory system.

PLEASE ORDER BY CATALOG NUMBER AND NAME OF EACH ITEM.

INFORMATION

All plants listed in this catalog, with the exception of Packaged Peonies, Bulbs and Asparagus, are prepared for delivery in three different methods as follows:

B & B - A field grown plant that has been balled and burlapped ready for pickup or boxing.

B.R. - A field grown plant, such as a shade tree or shrub, which has been dug bare root and must be wrapped in packing.

1, 2, 3, or 5 gallon - Plants grown in containers.

Each listing will bear one of the above indications of its method of handling.

Asparagus Roots

CAT. NO. 9935 ASPARAGUS ROOT DISPLAY

Prepackaged Jumbo size, 1 year old roots.
25 per package, 10 packages in a compact display carton make it easy for home gardeners to buy this appetizing vegetable. Roots in polyethylene bags retain moisture and vitality up to two months without refrigeration. Carton includes planting guides, cultural information and recipes.

Package of 25 Roots - List $2.15

Display carton of 10 packages - Dealer Cost $12.90

BEGONIAS - Tuberous Rooted

FINEST AMERICAN HYBRIDS

RUFFLED DOUBLE - Ballerina Type

This is an improved strain of Cammelia Flowered Double. The colors are true and uniform; the flowers are ruffled and slightly frilled. Our strain produces a great number of large flowers with a long blooming period.

CAT. NO.					
8000	Red Salmon	8004	Yellow	8008	Cardinal Red
8001	Blush	8005	Light Salmon	8009	Flame Orange
8002	White	8006	Apricot	8010	Crimson Rose
8003	Pink	8007	Dark Red		

ROSE FORM DOUBLE

This is another improvement on the old cammelia type. The petals are smooth and long, and with a very distinct center.

CAT. NO.					
8015	Red Salmon	8019	Yellow	8023	Cardinal Red
8016	Blush	8020	Light Salmon	8024	Flame Orange
8017	White	8021	Apricot	8025	Crimson Rose
8018	Pink	8022	Dark Red		

PRICES OF BOTH ABOVE TYPES: f.o.b. Salt Lake City, Utah.

Minimum Quantity - 25 per color	Per 100	Per 1000
1 to 1¼ inch dia.	$ 8.25	$ 76.50
1¼ to 1½ " "	11.75	112.00
*1½ to 2 " "	20.00	190.00
2 to 2½ " "	24.75	236.00
2½ inch - Up	34.50	328.00

HANGING BASKET (Pendula)

There are many blossoms per tuber. This is an improved large-flowered strain.

CAT. NO.					
8030	Salmon	8033	Rose	8036	White
8031	Apricot	8034	Yellow	8037	Scarlet
8032	Pink	8035	Red		

PICOTEE DOUBLE (Marginata, Rose Form)

A ruffled Double blossom with the edges of each petal in a different shade of color.

CAT. NO.	
8041	Pink & Rose Shades
8042	Salmon Shades
8043	Red Shades
8044	Apricot Shades

PRICES OF BOTH ABOVE TYPES: f.o.b. Salt Lake City, Utah.

Minimum Quantity - 25 per color	Per 100	Per 1000
1 to 1¼ inch Dia.	$ 9.40	$ 89.00
1¼ to 1½ " "	12.85	122.00
*1½ to 2 " "	22.00	210.00
2 to 2½ " "	27.40	260.00
2½ Inch - Up	38.50	368.00

* 1½ to 2" Tubers in colors listed are available at our Salt Lake Warehouse during January and February. Other sizes will be procured as needed. Please order early.

BEGONIA SHOWCASE

BEGONIA SHOWCASE - Tuberous Rooted (2-2½" Size)

CAT. NO.
8029 One of the finest plants for producing colorful blooms in semi-shade. The attractively illustrated Showcase contains 15 large (2-2½ inch) tubers each of 9 varieties as follows:

RUFFLED CAMELIA: WHITE SCARLET PINK YELLOW

ROSE FORM; BLUSH ROSE DARK RED ORANGE DARK SALMON

SUGGESTED RETAIL: 5 for $2.60 10 for $4.90 25 for $11.75

SHOWCASE - 135 Tubers Weight 22 Lbs. - $35.00

HARDY LILIES

CAT. NO. 8730 LILY DISPLAY

Six outstanding hardy varieties (different types and colors) in a colorfully illustrated counter display, 30"x13"x19" high. Each large bulb individually packaged in peat moss, and polyethylene bag to preserve freshness. Labeled with color picture.

	RETAIL VALUE EACH
BLACK DRAGON Beautiful white Trumpet - outside rich purple brown 6'	$ .75
CINNABAR Vivid maroon-red. 2½'	.75
ENCHANTMENT Glowing Nasturtium-red. 3'	.75
GOLDEN CHALICE Golden shades - Early. 2'	.75
MOONLIGHT Soft Chartreuse-yellow. 4'	1.10
PROSPERITY Lemon-yellow. 3'	.75

TOTAL RETAIL VALUE $58.20
LILY DISPLAY - 30 Lbs. . . . 24.75
72 Packages - 12 each of 6 varieties

CANNAS

CAT. NO. 8084 SHOWCASE

Each package contains 3 canna Tubers of one color. Packed 12 packages of red Canas. 6 packages of Yellow and 12 packages of Pink.

1 Package of 3 Tubers - RETAIL $1.15

CASE OF 30 PACKAGES (90 Tubers)

22 Lbs. - $ 18.50

ALL PRICES ARE f.o.b. SALT LAKE CITY

Giant Dahlias

Big - Beautiful - long blooming Queen of the late summer and fall garden. These are outstanding varieties cutting grown from virus free plants. The cutting method produces a cluster of well cured young tubers surrounding the stem with its 4 or 5 well-formed eyes. Excellent stock for planting in the garden or in gallon cans for later sales.

CAT. NO. 8120 DECORATIVE DAHLIA SHOWCASE A

Five choice varieties with color illustrations. Twenty Tubers of each individually packaged and labeled:

LUDWIG'S SCORE - Very large deep purple.

LAVENDER PERFECTION - Large lavender pink.

DEUIL DU ROI ALBERT - Violet purple with white tips.

RED & WHITE - Red with white tips.

GLORIE VAN HEEMSTEDE - Excellent yellow Dahlia for cutting.

RETAIL EACH - 39¢

SHOWCASE - 100 Tubers 20 LBS. $19.50

CAT. NO. 8130 CACTUS & DECORATIVE DAHLIA SHOWCASE B

Five lovely varieties illustrated in self-selling color. Twenty tubers of each individually packaged and labeled:

MAJUBA - Decorative. Very large blood red.

HOUSE OF ORANGE - Dec. Glowing orange, very free flowering.

PIQUANTE - Cactus. Excellent red with white tips.

ROSE TENDER - Cactus. Beautiful soft pink.

ECLIPSE - Cactus. Rich velvet red.

RETAIL EACH - 39¢

SHOWCASE - 100 Tubers 20 LBS. $19.50

GLADIOLUS

CAT. NO. 8155 GLADIOLUS SHOWCASE A

Display contains 5 beautiful easy to grow varieties of large flowered Gladiolus - 80 Jumbo 2" Corms of each kind, with large color pictures.

8170 BETTY DUNCAN - Bright orange

8205 MERRY WIDOW - Deep lavender with cream throat

8210 OSCAR - Velvety deep red

8215 PACTOLUS - Golden buff with scarlet blotch

8238 TRAVELER - Rose pink with small deep blotch

Pre-priced paper bags included to aid customer self-service.

SUGGESTED RETAIL - 5 for 49¢; 10 for 79¢; 25 for $1.89

SHOWCASE - 400 Corms 45 LBS. - $19.75

CAT. NO. 8160 GLADIOLUS SHOWCASE B

Display contains 5 outstanding varieties of large flowered Gladiolus that grow well in this area. - 80 Jumbo 2" Corms of each kind, with large color pictures.

8177 CAMPANILE - Tall beautiful lavender spike

8220 PEGGY WHITE - Wonderful white cutflower

8230 SAN SOUCI - Tall glowing scarlet cutflower

8234 SPIC & SPAN - Deep ruffled pink - Exhibition and cutflower

8240 VINK'S GLORY - Excellent yellow - cutflower

SUGGESTED RETAIL - 5 for 49¢; 10 for 79¢; 25 for $1.89

SHOWCASE - 400 Corms 45 LBS. - $19.75

GLADIOLUS REFILL STOCK - JUMBO SIZE

The above named 10 varieties are available in bags of 80 Corms each to enable you to keep your stocks complete. Please order by catalog number and variety name.

1 to 2 Bags	- Assorted varieties		$3.70 per Bag
3 to 6 "	"	"	3.45 " "
7 to 10 "	"	"	3.20 " "

CAT. NO. 8245 MIXED NO. 1 GLADIOLUS

25 Corms prepackaged and colorfully illustrated in open mesh bag makes an attractive re-sale unit at $1.89.

DEALER COST PER BAG - $1.08

PEONIES - Packaged

CAT. NO. 8330 PEONY DISPLAY

These are superior quality 3 to 5 eye Peony Roots grown and packaged in America. Each fresh plump root is expertly packaged in moss and polyethylene, then identified with a four-color illustrated label. Six packages each of five of the most dependable and popular varieties are included in this assortment.

6	KARL ROSENFIELD	Semi Rose type	Midseason
6	FELIX CROUSE	Brilliant crimson	Midseason
6	MONS JULES ELIE	Silvery pink	Early
6	EDULIS SUPERBA	Pink	Early
6	FESTIVA MAXIMA	White w/Crimson markings	Early

SUGGESTED RETAIL - 3-5 Eye Divisions - $1.20 Each

DISPLAY - 30 PACKAGES 33 LBS. $21.00

PEONIES In Containers

Quick sellers when displayed in full bloom.

		SIZE	LIST	EACH	10/29	30/100
8332	EDULIS SUPERBA Early fragrant, Old Rose pink	1 Gallon	1.50	1.00	.95	——
8335	FESTIVA MAXIMA Early white	1 "	1.50	1.00	.95	.90
8337	MONS JULES ELIE Early silvery pink	1 "	1.50	1.00	.95	.90
8340	OFFICINALIS RUBRA Extra early red	1 "	1.90	1.10	1.05	1.00

PERENNIAL PLANTS

Most popular varieties - Big husky landscape grade plants. Each assortment contains 20 plants - 5 each of 4 varieties.

CAT. NO. 8252 ASSORTMENT A

Low growing - Early to midseason blooming

ALYSSUM - Basket of Gold

CORAL BELLS - Deep rose pink

PRIMROSE - English. Best in shade

SWEET WILLIAM - Mixed

CAT. NO. 8255 ASSORTMENT B

Medium & tall growing - summer blooming.

COLUMBINE - McKana Hybrids

DELPHINIUM - Mixed blues

LUPINE - Russell Hybrids

SHASTA DAISY -

CAT. NO. 8258 ASSORTMENT C

Medium & tall growing - Summer blooming.

DAY LILY - Wine red

HIBISCUS - Giant pink

PHLOX - Apple Blossom

VERONICA - Blue Champion

To offer your customers a broad selection of Perennial Plants, order all three assortments. These new style cases make an attractive step up display - economical in space.

SUGGESTED RETAIL - 79¢ Each

ANY DISPLAY - A, B or C - 20 LBS. $9.25

ALL 3 DISPLAYS (or any 3 selected) - $27.00

Strawberry Plants

CAT. NO. 9988 - EVERBEARING SUPERFECTION DISPLAY

IMPORTANT NOTE: DISPLAY IN A COOL SHADED LOCATION !

SUPERFECTION - This variety has long been standard for everbearing varieties, producing large, red-to-the-center berries with very good flavor. Bears throughout the late summer and fall, right up 'till frost.

Normal shelf life about 3 weeks. Each display carton contains 30 packages of 25 strong plants per package.

RETAIL - 1 PACKAGE (25 plants) $2.07

DISPLAY OF 30 PACKAGES (750 Plants) $34.50

Junipers

Climatic zone numbers indicate relative hardiness of plants. When planted under sheltered conditions plants may be adapted to the next colder zone. See page 2 for Zone I.D.

	Size	List	Each	10/29	30/100
CHINENSIS AMES (Zone 4) Dwarf, compact, broad-based pyramid requires little pruning. Colorful blue-green foliage is held throughout the plant.	5 Gallon	8.70	4.65	4.50	4.35
CHINENSIS ARMSTRONGI NANA (Zone 4) Semi erect habit, closely branched with light green foliage of excellent lacy texture.	1 Gallon	1.50	.85	.80	.75
	3 "	6.00	3.30	3.15	3.00
	5 "	6.90	3.85	3.70	3.55
CHIN. ARMSTRONGI NANA GLOBE (Zone 4) Birdnest-like habit, light green foliage.	2 Gallon	4.00	2.20	2.10	2.00
	3 "	7.00	3.80	3.65	3.50
	5 "	8.25	4.40	4.25	4.10
CHIN. COLUMNARIS BLUE (Zone 4) Outstanding columnar, blue foliage.	6' B&B Heavy	25.50	14.00	13.50	13.00
	7' " "	36.00	19.25	18.75	18.00
	1 Gallon	2.20	1.20	1.15	1.10
	5 "	8.75	4.65	4.50	4.35
	5 Gal. Patio	9.50	5.05	4.90	4.75
CHIN. HETZI, COLUMNARIS (Zone 4) Green dense columnar habit.	5 Gallon	8.75	4.65	4.50	4.35
CHIN. HETZI GLOBE (Zone 4)	5 Gallon	8.00	4.30	4.15	4.00
CHIN. HETZI, SPREADING (Zone 4) Semi erect Juniper with light frosty-blue foliage.	1 Gallon	1.50	.90	.85	.80
	2 "	4.50	2.45	2.35	2.25
	5 "	6.90	3.85	3.70	3.55
CHINENSIS DENSAERECTA SPARTAN (Zone 5) A fast, dense grower with a compact pyramidal habit of growth, having rich green foliage.	1 Gallon	2.00	1.25	1.20	1.15
	5 "	9.00	4.90	4.75	4.60
CHINENSIS KETELEERI (Zone 4) Bright green, pyramid shape, fast growing.	5-6' B&B	13.50	7.25	7.00	6.75
	1 Gallon	2.20	1.20	1.15	1.10
	5 "	8.75	4.65	4.50	4.35
	3-4' B&B Patio	12.90	7.00	6.75	6.50
CHIN. MINT JULEP (Zone 4) This lovely introduction is a sure "Customer Winner". Lush rich green foliage and appealing arching branches creates a low vase-shaped form. Wonderful grower.	1 Gallon	2.20	1.20	1.15	1.10
	5 "	8.75	4.65	4.50	4.35
CHIN. MOUNTBATTEN (Zone 4) Hardy vigorous grower with dense compact pyramidal habit and silvery green foliage.	5 Gallon	9.00	4.90	4.75	4.60

	Size	List	Each	10/29	30/100
CHIN. PFITZERIANA, PFITZER (Zone 4)					
Feathery gray-green sharp-needled foliage, spreading form.	1 Gallon	1.50	.85	.80	.75
	2 "	4.00	2.20	2.10	2.00
	3 " 15-18"	6.00	3.30	3.15	3.00
	5 " 18-24"	6.50	3.55	3.40	3.25
CHIN. PFITZERIANA COMPACTA (Zone 3)					
Proven to be the best compact Pfitzer.	1 Gallon	1.50	.85	.80	.75
	2 "	4.00	2.20	2.10	2.00
	3 " 15-18"	6.00	3.30	3.15	3.00
	5 " 18-24"	6.50	3.55	3.40	3.25
CHIN. PFITZERIANA BLUE (Zone 4)					
Silvery-blue foliage, spreading form. Superior to any other Blue Pfitzer.	1 Gallon	1.50	.85	.80	.75
	5 "	6.90	3.85	3.70	3.55
CHIN. SARGENTI GLAUCA (Zone 4)					
Valuable ground cover with heavy bluish-green foliage. Grows 1' tall.	1 Gallon	1.75	1.25	1.20	1.15
CHIN. TORULOSA(Hollywood Juniper)(Zone 5)					
Twister appearance, rich green color.	5 Gallon	7.60	4.10	3.95	3.80
HORIZONTALIS BAR HARBOR (Zone 3)					
Prostrate Juniper. Foliage a soft blue, silvery plum color in winter.	1 Gallon	1.50	.90	.85	.80
	5 "	6.90	3.85	3.70	3.55
HORIZONTALIS PLUMOSA, ANDORRA JUNIPER (Zone 4)					
Rich plum color with cold weather. Low spreading.	1 Gallon	1.50	.80	.75	.70
	3 "	5.90	3.25	3.10	2.95
HORIZONTALIS WILTONI, WILTON CARPET (Zone 4)					
Finest low spectacular trailing Juniper, intense silver-blue ground cover.	1 Gallon	2.00	1.25	1.20	1.15
SABINA ARCADIA (Zone 3)					
Low habit of growth with rich green lacy textured foliage. Lower than Scandia.	1 Gallon	1.75	1.15	1.10	1.05
	5 "	6.90	3.85	3.70	3.55
SABINA BROADMOOR (Zone 3)					
New! Neat spreader in dense mounding form with graceful, soft gray-green foliage.	5 Gallon	9.00	4.90	4.75	4.60
SABINA SCANDIA (Zone 3)					
An outstanding show piece where a low spreading dark green plant is desired. Attractive foliage, lower habit than Tamariscifolia.	1 Gallon	1.75	1.15	1.10	1.05
	5 "	6.90	3.85	3.70	3.55

	Size	List	Each	10/29	30/100
SABINA TAMARISCIFOLIA, TAMARIX JUNIPER					
Favorite low spreading, (Zone 5)	1 Gallon	1.75	1.00	.95	.90
blue-green foliage.	2 "	4.75	2.70	2.60	2.50
	3 " 15-18"	5.90	3.25	3.10	2.95
	5 "	6.90	3.85	3.70	3.55
SCOPULORUM BLUE HAVEN (Zone 3)					
Neat pyramidal exceptionally compact growth, foliage most blue appearance of any we grow.	5 Gallon	9.00	4.90	4.75	4.60
SCOPULORUM CHANDLERI SILVER (Zone 4)					
Pyramidal Juniper with rich	3-4' B&B	12.00	6.50	6.25	6.00
Silver-blue foliage.	3-4' B&B Patio	12.90	7.00	6.75	6.50
	2 Gallon	5.00	2.80	2.70	2.60
	5 "	8.50	4.65	4.50	4.35
SCOPULORUM ERECTA GLAUCA					
Upright pyramidal, feathery	1 Gallon	3.00	1.65	1.60	1.55
silver-blue foliage.	5 "	8.50	4.65	4.50	4.35
SCOPULORUM LAKEWOOD GLOBE					
Round superior globe, blue-green.	5 Gallon	8.75	4.65	4.50	4.35
SQUAMATA MEYERI (Zone 4)					
Informal semi-upright bush with blue spiny foliage.	5 Gallon	9.00	4.90	4.75	4.60
VIRGINIANA CANAERTI (Zone 3)					
Extremely rich dark green foliage on dense compact upright branches. Very striking juniper.	5 Gallon	8.50	4.65	4.50	4.35
VIRGINIANA GLOBOSA (Zone 3)					
A globe form of Red Cedar. Bright fresh green color.					
Excellent for entrance and formal	2 Gallon	5.00	2.70	2.60	2.50
plantings.	3 "	6.50	3.55	3.40	3.25
VIRGINIANA CUPRESSIFOLIA, HILLSPIRE JUNIPER					
Similar to Canaerti. Dark Green	1 Gallon	3.00	1.65	1.60	1.55
compact pyramidal.	5 "	9.00	4.90	4.75	4.60
VIRGINIANA PYRAMIDALIS (Zone 3)					
Dense compact columnar form. New twigs are golden green changing to rich green.	5 Gallon	8.50	4.65	-	-

Pine, Pinus

	Size	List	Each	10/29	30/100
PINUS MUGHO (Zone 3)					
A dwarf Mountain Pine	1 Gallon	2.95	1.60	1.55	1.50
	2 "	6.50	3.45	3.35	3.25
	3 "	7.50	4.20	4.05	3.90
PINUS NIGRA - AUSTRIAN PINE (Zone 4)					
A heavy pyramidal tree with stout					
wide spreading branches, clothed	30-36"B&B	14.50	8.20	7.90	-
w/shiny dark green needles.	1 Gallon	1.75	1.10	1.05	1.00
Tolerates heat, cold and adverse soil.	2 "	3.90	2.15	2.05	1.95
PINUS PONDEROSA (Zone 5)					
Hardy rapid growing pine with long					
glossy needles. Yellow-green to					
dark green foliage make dramatic					
accents.	1 Gallon	1.75	1.10	1.05	1.00
PINUS SYLVESTRIS - SCOTCH PINE (Zone 3)					
A rapid growing handsome tree.					
Good for backgrounds. 25 to	3-4' B&B	15.00	8.00	7.75	-
30 feet tall.	4-5' "	20.00	10.50	10.00	-
PINUS THUNBERGi - JAPANESE BLACK PINE					
Forms a broad pyramidal head with					
drooping branches, covered with					
bright green sharp pointed	1 Gallon	1.75	1.10	1.05	1.00
needles 4½" long.	5 "	7.50	4.10	3.95	3.80

Spruce, Picea

ALBERTI - Dwarf Canadian Spruce (Zone 3)					
Very compact dense habit with					
attractive medium light green	2 Gallon 12"	5.50	2.95	2.85	2.75
needles. Grows to about 8' tall.	3 " 24"	9.90	6.05	5.90	5.75
BLACK HILLS - Picea Glauca Densata (Zone 3)					
The tall slender form of Spruce.	3-4'B&B	16.00	8.00	-	-
COLORADO GREEN/BLUE (Zone 3)	30-36"B&B	16.00	8.75	8.50	-
	3-4' "	22.50	11.50	11.00	-
	4-4½' "	24.50	13.00	12.80	-
	5 Gallon 18"	7.80	4.20	4.05	3.90
DWARF NEST EXCELSA (Zone 4)					
NIDIFORMUS	2 Gallon	6.75	3.55	3.45	3.35
	5 "	9.00	4.80	4.65	4.50
MOERHEIMI - KOSTER (Zone 3)					
Most distinctive shade of blue.					
Only a few trees available. Your	36" B&B	25.00	15.00	-	-
personal selection recommended.	4' "	34.00	20.00	-	-
Sizes from 3 to 5 feet	5' "	43.00	25.00	-	-

Thuja - Arbor Vitae

	Size	List	Each	10/29	30/100
OCCIDENTALIS, WOODWARD GLOBE (Zone 3)					
Deep dark green.	1 Gallon	1.50	1.00	.95	.90
	2 "	5.20	2.80	2.70	2.60
ORIENTALIS AUREA NANA BERKMAN'S (Zone 5)					
Pointed globe shaped, semi-dwarf.	4-5' B&B	18.00	9.75	9.50	9.00
	1 Gallon	1.50	1.05	1.00	.95
	2 "	5.00	2.75	2.65	2.55
	5 "	7.00	3.90	3.75	3.55
ORIENTALIS ELEGANTISSIMA (Zone 5)					
Upright columnar, bronzy	1 Gallon	1.50	1.05	1.00	.95
golden-green.	5 "	7.00	3.85	3.70	3.55
ORIENTALIS FRUITLANDI (Zone 5)					
Compact upright, deep green	1 Gallon	1.50	1.05	1.00	.95
foliage.	5 "	7.00	3.85	3.70	3.55

BROAD-LEAF EVERGREENS

BERBERRIS (Zone 5)					
Juliana or Wintergreen Barberry.					
Evergreen shrub with sharply	1 Gallon	1.50	1.10	1.05	1.00
spined, glossy foliage.	5 "	6.90	3.85	3.70	3.55
Verruculosa - Warty Barberry (Zone 5)					
Dwarf evergreen shrub. Grows	2 Gallon	4.75	2.55	2.45	2.35
beautifully in partial shade.					
BUXUS SEMPERVIRENS (Zone 4)					
English Boxwood - Excellent					
evergreen shrub for making	1 Gallon	1.75	1.10	1.05	1.00
formal speciman plantings.	5 " 24"	12.50	6.75	6.65	6.50
Pyramid, Sheared	3 Gal. 18"	9.75	5.40	5.25	5.10
Globe, Sheared	3 Gal. 12" Heavy	9.10	5.05	4.90	4.75
	3 " 15" "	10.50	5.80	5.65	5.50
COTONEASTER					
Apiculata, Blackburn (Zone 5)					
New improved form of Cranberry	1 Gallon	1.75	1.05	1.00	.95
Cotoneaster being more dwarf and	5 "	6.90	3.85	3.70	3.55
compact. Larger, Bright red Berries.					
Congesta - (Zone 6).					
Deciduous. Low compact shrub bears					
light pink flowers followed by	1 Gallon	1.75	1.10	1.05	1.00
bright red fruits.	5 "	6.90	3.85	3.70	3.55

	Size	List	Each	10/29	30/100
COTONEASTER (Continued)					
Decora Necklace (Zone 6) Low spreading evergreen with bright red berries.	1 Gallon	1.50	1.00	.95	.90
Glaucophylla (Zone 6) Grey leaved semi-evergreen medium to large shrub.	1 Gallon	1.50	1.00	.95	.90
Horizontalis Purpusilla "Ground Cotoneaster" - (Zone 5) Extremely low spreading form, compact, uniform habit producing brilliant red berries in the fall.	1 Gallon	1.75	1.05	1.00	.95
	5 "	6.90	3.85	3.70	3.55
Parneyi - Red Clusterberry (Zone 7) Large evergreen shrub with luxuriant deep green foliage. White flowers in spring, brilliant red berries retained for many months.	1 Gallon	1.50	1.00	.95	.90
DAPHNE CNEORUM, New Ruby Glow (Zone 4) 8-12" high, low dwarf evergreen with deeper rose colored blooms in May.	2 Gallon	6.90	3.70	3.60	3.50
EUONYMUS					
Emerald Cushion (Zone 4) Very dwarf and dense. Excellent facing-down plant grows 18-24" with a 3' spread.	1 Gal. Heavy	4.70	2.45	2.40	2.35
Fortunei Carrierrei (Zone 6) Semi prostrate growing shrub.	1 Gallon	1.50	1.00	.95	.90
Japonicus Aureo Variegatus (Zone 6) Gold Spot Euonymus	1 Gallon	1.50	1.00	.95	.90
	5 "	6.25	3.55	3.40	3.25
Japonicus Grandifolia (Zone 6)	1 Gallon	1.50	.85	.80	.75
	2 "	4.25	2.55	2.45	2.35
	5 "	6.50	3.55	3.40	3.25
Japonicus 'Silver King' (Zone 6) Upright evergreen with striking appearance. Large glossy leathery green leaves have a white margin that enhance its beauty.	1 Gallon	1.50	1.00	.95	.90
	5 "	6.50	3.55	3.40	3.25
Japonicus 'Silver Queen' (Zone 6) Large evergreen foliage with creamy margin and green center.	1 Gallon	1.50	1.00	.95	.90
	5 "	6.50	3.55	3.40	3.25
Manhatten (Patens) - (Zone 6) Medium sized evergreen shrub of upright habit with very glossy dark green serated leaves.	5 Gallon	6.90	3.85	3.70	3.55

	Size	List	Each	10/29	30/100
ILEX					
Aquipernyi "Brilliant" (Zone 6)					
Beautiful long heavily serrated	1 Gallon	2.00	1.10	-	-
leaves and quantities of bright	2 "	5.00	2.75	2.65	2.55
red berries.	5 "	8.00	4.30	-	-
Crenata, Green Island(Pat. 817) (Zone 6)					
Low spreading holly with horizontal growth.	2 Gallon	6.00	3.30	3.20	3.10
Cornuta Rotunda, Dwarf Chinese Holly (Zone 6)					
A very superior compact low-growing Holly. Dense habit of growth. Ideal for shade and sunny plantings. Produces no berries but makes it up with its outstanding character.	2 Gallon	5.00	2.75	2.65	2.55
Crenata Rotundifolia (Zone 6)					
Large dark green foliage on a strong growing globe-shaped plant about 6' tall.	2 Gallon	5.00	2.75	2.65	2.55
MAGNOLIA - Soulangeana, Saucer Magnolia (Zone 5)					
Large flowers in early spring.	5 Gallon	8.20	4.40	4.25	4.10
MAHOBERBERIS (Zone 5)					
A cross between Mahonia Acquifolium and Berberis Rentoni. A moderate size bush with large dull purple-bronze leaves.	5 Gallon	6.90	3.70	3.55	-
MAHONIA (Zone 5)					
Aquifolium, Oregon Grape Holly	1 Gallon	1.75	1.10	1.05	1.00
	5 "	7.50	4.10	3.95	3.80
Aquifolia Compacta,Compact Oregon Grape (Zone 5)	1 Gallon	2.25	1.40	1.35	1.30
	5 "	8.50	4.55	4.40	4.25
Dwarf Alpine (Zone 5)	1 Gallon	2.60	1.40	1.35	1.30
Ground cover.					
PHOTINIA, Serrulata "Chinese" (Zone 7)					
Compact evergreen shrub.	2 Gallon	4.50	2.50	2.40	-
	5 "	6.50	3.60	3.45	3.30

	Size	List	Each	10/29	30/100
PRUNUS					
Laurocerasus, English Laurel (Zone 7)	5 Gallon	6.00	3.60	3.45	3.30
Laurocerasus, Schipkaensis (Zone 6) Hardy, compact growing shrub with shiny dark green leaves above, and light green beneath. Unlimited uses for hedges, foundation planting, etc.	5 Gallon	6.90	3.85	3.70	-
Laurocerasus Zabeliana (Zone 6) Zabel Cherry Laurel - Evergreen shrub with narrow shiny rich green leaves held flatly along semi-spreading branches. Good in every planting.	5 Gallon	6.90	3.85	3.70	3.55
PYRACANTHA					
Coccinea Lalandi (Zone 5)	1 Gallon	1.50	.85	.80	.75
	2 "	3.90	2.20	2.10	2.00
	3 "	6.50	3.55	3.40	3.25
Coccinea Pauciflora (Zone 5) Compact habit of growth, semi-dwarf.	1 Gallon	1.50	.85	.80	.75
	2 "	3.90	2.20	2.10	2.00
	5 "	6.50	3.55	3.40	3.25
Coccinea Wyatti (Zone 5) Trained Espalier on a redwood trellis.	5 Gallon	15.00	8.75	-	-
RHODODENDRON					
Pearce's American Beauty- Pink and other colors.	5 Gal. 15-18"	9.90	5.50	-	-
TAXUS					
Baccata Repandens (Zone 5) A very low growing, dense spreading variety with rich green foliage. Thrives in shade.	B&B 18"	12.00	6.30	6.15	6.00
	2 Gal. 12-15"	9.70	5.70	4.95	4.85
	3 Gallon 15"	11.50	6.15	6.00	5.85
Browni (Zone 4) Medium cone-shaped Yew with a dense form covered with shiny dark green foliage.	1 Gallon 12"	3.00	1.60	1.55	1.50
	2 Gal. 12-15"	6.50	3.45	3.35	3.25
	5 " 18-24"	9.00	4.80	4.65	4.50
Cuspidata Densiformis (Zone 4) Outstanding dark green foliage on a densely branched low spreading plant.	2 Gal. 12-15"	6.50	3.45	3.35	3.25
	5 " 18-24"	8.50	4.80	4.65	4.50

	Size	List	Each	10/29	30/100
TAXUS (Continued)					
Cuspidata Nana (Zone 4)					
Dwarf bushy plants with very dark green leaves.	2 Gal. 12"	7.50	4.10	4.00	3.90
Cuspidata Spreading (Zone 4)					
Excellent dark green needle-like foliage on dwarf, broadly spreading habit. Hardy shrubs withstand heavy shearing.	1 Gal.10-12"	3.00	1.60	1.55	1.50
	2 " 12-15"	6.50	3.45	3.35	3.25
	5 " 18-24"	9.00	4.80	4.65	4.50
Hicksi, Columnar Form (Zone 4)					
Rich green foliage.	1 Gal. 12"	2.40	1.30	1.25	1.20
	2 " 12-18"	5.50	2.95	2.85	2.75
	5 " 24-30"	8.75	5.05	4.90	4.75
VIBURNUM					
Burkwoodi (Zone 5)					
Hardy deciduous shrub has pinkish-white flower clusters with gardenia fragrance.	1 Gallon	1.75	1.10	1.05	1.00
	5 "	6.90	3.85	3.70	3.55
Rhytidophyllum (Zone 5)					
Leather Leaf Viburnum	1 Gallon	1.50	1.00	.95	.90
	5 "	6.90	3.85	3.70	3.55
Espalier Form . . .	5 "	15.60	8.75	-	-

Ornamental SHRUBS

	Size	List	Each	3/9	10/30
ALMOND (Zone 4)					
Pink Flowering Double	1 Gallon	1.50	.85	.80	.75
	3 "	3.75	2.20	2.05	1.90
ALTHAEA SYRIACUS - Rose of Sharon (Zone 5)					
An erect growing shrub that flowers in late summer and fall.					
Collie Mullens - Lavender	1 Gallon	1.90	1.10	1.05	1.00
Hamabo - White with red eye	1 "	1.90	1.10	1.05	1.00
Pink Delight - pink	1 "	1.90	1.10	1.05	1.00
BARBERRY					
Crimson Pygmy (Zone 4)					
Deep red foliage	1 Gallon	1.75	1.05	1.00	.95
	3 "	6.00	3.00	-	-
Mentorensis (Zone 4)					
Strong, upright. Foliage is heavy	1 Gallon	1.50	.95	.90	.85

BARBERRY (Continued)	Size	List	Each	3/9	10/30
Thunbergi Atropurpurea (Zone 4)					
Red leaved Japanese Barberry	1 Gallon	1.50	.95	.90	.85
BUDDLEIA (Zone 5)					
Royal Red -					
Rich dark royal purple	1 Gallon	1.75	1.00	.95	.90
CARYOPTERIS (Zone 5)					
Azure Blue -					
More dwarf and more compact than					
Blue Mist. It has better foliage	1 Gallon	1.50	.85	.90	.75
and azure blue flowers.					
CORNUS					
Alba Siberica (Zone 3)					
Red Dogwood	1 Gallon	1.50	.80	.75	.70
	3 "	3.75	2.20	-	-
Elegantissima (Zone 4)					
The improved European strain.					
Silver variegated leaves that are	1 Gal.12-15"	1.50	.85	.80	.75
very attractive. Bark is bright red.					
COTONEASTER					
Acutifolia Peking (Zone 4)					
Shrub or hedge, dark green leaves,	1 Gallon	1.50	.80	.75	.70
black fruit.	3 "	3.75	2.20	2.05	1.90
Divaricata (Zone 5)					
Graceful shrub for foundation or					
border. Beautiful autumn colored	1 Gallon	1.50	.80	.75	.70
foliage and bright red berries.	3 "	3.75	2.25	2.05	1.90
CYDONIA - Flowering Quince (Zone 4)					
Pink Lady - shell pink spreading	1 Gallon	1.75	1.10	1.05	1.00
Japonica - Scarlet upright	1 "	1.50	.80	.75	.70
	3 "	3.50	2.20	-	-
Minerva (Zone 5)					
Velvety cherry-red semi-spreading	1 "	1.75	1.10	1.05	1.00
Texas Scarlet (Zone 5)					
Large florets of rich scarlet,					
Semi-spreader.	1 Gallon	1.75	1.10	1.05	1.00
ELEAGNUS UMBELLATA (Zone 3)					
Autumn Eleagnus -					
Powdery green foliage with clusters					
of amber berries, semi-spreading					
growth, fruit turns scarlet in	5 Gal. 2-3'	4.90	2.85	-	-
September and October. 12' high.					

	Size	List	Each	3/9	10/30
EUONYMUS (Zone 3)					
Alatus Compacta -					
Dwarf Winged Euonymus	1 Gallon 12"	1.75	1.00	.95	.90
	3 "	5.50	3.05	2.90	2.75
FORSYTHIA (Zone 4)					
Lynwood Gold -					
New deep golden yellow	1 Gallon	1.50	.80	.75	.70
Arnold Dwarf (Zone 4)					
A new dwarf shrub to satisfy the accelerating need for small growing plant materials.	1 Gallon	1.50	.85	.80	.75
HONEYSUCKLE					
Compacta Nana Dwarf, Clavey's (Zone 4)	1 Gallon	1.50	.80	.75	.70
Tartarian Zabeli (Zone 4)					
Fast growing upright shrub with red flowers in the spring.	1 Gallon	1.50	.80	.75	.70
	3 "	3.75	2.20	2.05	1.90
HYDRANGEA					
Nikko Blue (Zone 5)					
Large flowers in July and August. Give winter protection. Must grow in acid soil produced by mixing 1 TBS. per plant of Aluminum Sulphate in the soil.	1 Gallon	1.75	1.05	1.00	-
KERRIA JAPONICA (Zone 5)					
Slender stems with green bark. Double yellow flowers, attractive serrated leaves.	1 Gallon 15"	1.50	.85	.80	-
KOLKWITZIA AMABILIS (Zone 4)					
Beauty Bush -					
Graceful hardy shrub of medium fine texture covered with small pink flowers in May.	1 Gallon	1.50	.80	.75	.70
LIGUSTRUM - See Privet					
LILAC					
Chinese Rothomagensis (Zone 5)					
Improved Persian Lilac	1 Gallon	1.75	.95	.90	.85
French Charles Jolly (Zone 3)					
Double dark purple	2 Gallon	3.00	1.70	1.60	1.50
Ellen Willmott (Zone 3)					
Double White	2 Gallon	3.00	1.70	1.60	1.50
	3 "	4.90	2.80	2.65	2.50

	Size	List	Each	3/9	10/30
LILAC (Continued)					
President Grevy (Zone 3)					
Double Lavender	1 Gallon	1.75	1.05	1.00	-
	2 "	3.00	1.70	1.60	1.50
Kathryn Havemeyer (Zone 3) Very large tresses of fully double florets in a beautiful mauve pink color. An outstanding hardy rapid grower.	3 Gal.24-30"	4.90	2.80	2.65	2.50
PHILADELPHUS					
Virginalis (Zone 5)	1 Gallon	1.50	.80	.75	.70
Minnesota Snowflake (Zone 5) A vigorous grower of erect symetrical habit, clusters of beautiful double white flowers.	1 Gallon	1.50	.85	.80	.75
	3 "	3.75	2.25	2.05	1.90
POTENTILLA KLONDIKE (Zone 2) An excellent low-growing shrub for ground cover plantings.	1 Gal. 2 Yr.	1.50	.80	-	-
PRIVET (LIGUSTRUM)					
Lodense (Zone 4)	6-9" BR	.40	.25	.21	.19
Very compact dwarf form.	10-12" "	.60	.38	.33	.30
	1 Gallon	1.50	.75	.70	.65
Regalianum (Zone 3) Dense shrub with horizontal spreading branches and white flowers. Also good as a hedge. Very hardy.	1 Gal.12-15"	1.50	.85	.80	.75
Vulgare, English Privet (Zone 4) Old favorite for trimmed hedges.	18-24" BR	.60	.30	.26	.22
RHAMNUS					
Frangula (Zone 3) Pale yellow flowers, reddish-black berries and glossy green leaves.	5 Gallon	7.50	3.85	-	-
RHUS					
Canadensis (Aromatica)Fragrant Sumac (Zone 3) Clusters of small yellow flowers in April and May, followed by coral-red fruits in June. Aromatic foliage.	1 Gallon	1.50	.80	.75	-
Cotinus Coggygria, Rubrifolia (Zone 4) Purple Smoke Tree. The very spectacular plant is adorned with striking coppery-purple foliage and abundant feathery plumes also richly colored.	3 Gallon 3'	4.50	2.55	-	-
Glabra, Smooth Sumac (Zone 2) Dwarfish habit, crimson fruit heads.	2-3' BR	1.50	.70	.65	.60
	1 Gallon	1.50	.80	.75	.70
	3 "	3.75	2.20	2.05	1.90

RHUS (Continued)	Size	List	Each	3/9	10/30
Trilobata (Lemonade Sumac) or Skunk Bush. (Zone 3) A low growing very hardy, drouth resistant bush, suitable for planting slopes, hillsides and roadsides. Small red hairy fruits appear in late summer. The whole shrub is very scented.	1 Gallon	1.50	.80	.75	.70
SALIX PURPUREA (Zone 3) Dwarf blue leaf Artic Willow	1 Gallon	1.50	.85	.80	.75
RIBES ALPINUM(Alpine Currant) (Zone 3) Small greenish flowers in the spring, scarlet fruit following. Dense shrubs suitable for hedges in shady areas. 5'	1 gallon	1.50	.90	.85	.80
ROSA AUSTRIAN COPPER (Zone 5) Large spreading shrub with spectacular copper colored blooms and fine foliage.	2 Gal. 3 Yr	3.70	2.05	1.95	1.85
SPIREA					
Arguta Compacta (Zone 5) A fine low-growing shrub for todays smaller gardens. Grows 3' tall and of compact form. Hardy profuse bloomer with fine dense foliage.	3 Gal.24-30"	6.50	3.40	3.25	-
Froebeli (Zone 4) Low bushy grower; bright pink flowers, autumn colored foliage.	1 Gallon	1.50	.80	.75	.70
	5 "	3.75	2.20	2.05	1.90
Japonica Alpine (Zone 5) A rare little plant that forms a dense mat-like growth about 10-12" high. Light pink flowers borne heavily in the spring and continues to provide color throughout the entire summer. Very neat and tidy appearance.	1 Gallon	1.60	.90	.85	.80
Japonica Coccinea (Zone 5) A neat shrub about 3' tall with rose-red flowers born in June. Superior to Anthony Waterer.	1 Gallon	1.60	.90	.85	.80

	Size	List	Each	3/9	10/30
SPIREA (Continued)					
Sanssouciana (Zone 5) A hardy compact shrub about 4-5' high when mature. In July it is covered with large panicles of rosy-pink blooms.	3 Gal. 2-3'	6.50	3.40	3.25	-
Vanhoutte (Zone 4) Well known Bridalwreath	1 Gallon	1.50	.80	.75	.70
	2 "	2.50	1.70	1.60	1.50
	3 "	3.75	2.20	2.05	1.90
Vanhoutte Dwarf (Zone 4) Swan Lake Spirea - A graceful shrub not over 3' high with masses of flowers resembling Bridal Wreath.	1 Gallon	1.75	.95	.90	.85
SYMPHORICARPOS					
Chenaulti (Zone 5) Improved Coralberry. Small leaves, graceful arching branches.	1 Gallon	1.50	.80	.75	.70
Snowberry, Alba Racemosus (Zone 3) Common Snowberry - Attractive green foliage, pink flowers June-July. Large white fruit in clusters in Autumn.	1 Gallon	1.50	.80	.75	.70
	3 "	3.75	2.20	2.05	1.90
TAMARIX HISPIDA - See page 24					
VIBURNUM					
Americana Zone 3) A rugged tall growing shrub with large leaves and large flat flower clusters followed by shining red fruits.	1 Gallon	1.50	.85	.80	.75
	3 "	3.75	2.20	2.05	1.90
Carlcephalum (Zone 5) Fragrant Snowball - A hardy shrub of uniform growth habits, extra large clusters of blossoms born profusely in May. Brilliantly colored autumn foliage.	1 Gallon	3.50	1.85	1.80	1.75
Opulus Sterile, Common 'Snowball' (Zone 3) Large double white flowers.	1 Gallon	1.50	.85	.80	.75
	3 "	3.75	2.20	2.05	1.90
Opulus Nanum (Zone 3) The dwarf compact plant, never over 2' high, is adaptable for edgings and hedges in wet or heavy soil. Does well in light shade. Medium-coarse texture. Very hardy.	1 Gallon	1.75	1.00	.90	.85

	Size	List	Each	3/9	10/30
WEIGELA					
Bristol Ruby (Zone 4)					
Large soft ruby-red flowers.	1 Gallon	1.50	.80	.75	.70
YUCCA					
Filamentosa (Zone 4)					
A herbaceous plant that creates unusual accent in landscape.					
Tall 5-6' stem with massive clusters of creamy-white flowers.	1 Gallon	1.75	1.10	1.05	1.00
	5 "	6.90	3.85	3.70	-
TAMARIX HISPIDA (Zone 4)					
Fine feathery foliage with bright pink flowers borne in June and July grows 10-15' high.	1 Gal.12-15"	1.50	.80	.75	.70

Vines & Ground Covers

	Size	List	Each	10/29	30/100
AJUGA (Zone 4)					
Genevensis, "Bugle Plant"					
Very popular ground covering.	Flat 100 Plants	6.90	3.80	3.65	3.50
	Flats of 35 2½" Gro Pots	9.00	4.80	4.65	4.50
Reptans Rubra (Zone 4)					
Foliage is bronze. Flowers	Flat 100	6.75	3.80	3.65	3.50
deep purple. Excellent	Flat 35 2½" Gro Pots	9.00	4.80	4.65	4.50
ground covering ability.					
AMPELOPSIS (Zone 4)					
Veitchi - Boston Ivy					
Clings to brick, stone or concrete walls.	1 Gallon	1.90	1.05	1.00	.95
Quincuefolia, Virginia Creeper (Zone 3)					
Vigorous fast growing climber, deciduous.	1 Gallon	1.90	1.05	1.00	.95
BIGNONIA (Zone 5)					
Mme. Galen, Hybrid Trumpet Creeper					
A beautiful hybrid with dark orange very large flowers. Best of all Trumpet Creepers for landscape and garden use.	1 Gallon	3.50	1.85	1.80	1.75

	Size	List	Each	10/29	30/100
CERASTIUM TOMENTOSUM (Zone 2)					
'Snow-in-summer' - Prostrate perennial with soft, greyish-white foliage. White bloom period extends late spring into summer. Sun-loving drought resistant, thrives with little care.	Flat of 35	9.00	4.80	4.65	4.50
CLEMATIS					
Comtesse Bouchard (Zone 4) Beautiful large flowers, pink.	4" Pots	1.90	1.05	1.00	.95
Henryi (Zone 4) Large white flowering.	4" Pots	1.90	1.05	1.00	.95
Jackmani (Zone 4) Large purple flowering.	4" Pots	1.90	1.05	1.00	.95
Mme. Ed Andre (Zone 4) Large red flowering.	4" Pots	1.90	1.05	1.00	.95
Ramona (Zone 4) Large lavender-blue flowering	4" Pots	1.90	1.05	1.00	.95
EUONYMUS					
Acutus Wintercreeper (Zone 4)	1 Gallon	1.50	.95	.90	.85
Red in winter.	Flat 35 2¼" Pots	12.60	6.60	6.45	6.30
Argentea Variegated (Zone 5) Ground cover or low plantings.	1 Gallon	1.50	1.00	.95	.90
Coloratus - Purple Leaf (Zone 4) Wintercreeper, evergreen. Semi-prostrate ground cover.	1 Gallon	1.50	.95	.90	.85
	Flat 35 2¼" Pots	12.60	6.60	6.45	6.30
Radicans Vegetus (Zone 4) Big leaf wintercreeper. Ever-green dark green thick leaves, bush or climbing vine. Best shade.	Flat 35 2¼" Pots	12.60	6.60	-	-
	1 Gallon	1.50	.95	.90	.85
FESTUCA					
Glauca (Zone 5) Distinctly blue mound-shaped tufts. Excellent border or edging 6-10" tall.	Flats of 100	9.00	4.80	4.65	4.50
	1 Gallon	1.75	1.05	1.00	.95
HEDERA					
Helix Baltica Ivy (Zone 4)	Flats of 50	12.00	6.30	6.15	6.00
Evergreen best for shade.	2¼" Pots	.40	.25	.20	.16
	4" Pots	.95	.65	.60	.55
Helix English Ivy (Zone 5)	Flats of 50	12.00	6.30	6.15	6.00
Best in shady locations.	2½" Pots	.40	.25	.20	.16
	4" Pots	.95	.65	.60	.55

	Size	List	Each	10/29	30/100
HEDERA (Continued)					
Helix Silver Variegated (Zone 6) "Stardust" - A very lovely variegated form of Baltic Ivy. Leaves are silver-edged, closely set along vine.	Flat of 50	12.50	6.50	6.40	6.25
	2½" Pots	.45	.30	.25	.20
Helix Thorndale (Zone 4) Although Thorndale is new to most nurserymen and landscape contractors, it is already recognized for its outstanding hardiness. Bold large leaves of lustrous dark green accented in wintertime by light silvery veins. Will climb any wall surface which has aged sufficiently to permit moisture penetration. The vigor, hardiness and beauty make it a superior ground cover.	Flat of 50	12.50	6.50	6.40	6.25
	2½" Pots	.45	.27	.22	.18
	4" Pots	1.25	.70	.65	.60
FORSYTHIA					
Arnold Dwarf (Zone 5) A tough permanent ground cover with ability to root quickly along its stems wherever they touch moist soil. Makes a dwarf dense mound 3' high and 6' across. Requires practically no attention in shade or in sun, on the flat ground or on a bank.	1 Gallon	1.50	.85	.80	.75
HONEYSUCKLE					
Golde Flame (Zone 4) Everblooming, fragrant, bright red outside, yellow inside.	1 Gallon	1.50	.85	.80	.75
Hall's Japan (Zone 4) Japonica Halliana. An old favorite among the larger woody ground covers.	Flat 35 2¼" Pots	8.70	4.80	4.65	4.50
	1 Gallon	1.50	.80	.75	.70
MAHONIA (Zone 5) Alpine - A true dwarf broadleaf evergreen or creeper.	SEE PAGE 16				

	Size	List	Each	10/29	30/100
POTENTILLA					
Verna (Zone 5)					
Dark green spreading strawberry-like foliage. Yellow flowers over a long season.	Flats of 100	9.00	4.80	4.65	4.50
SILVER LACE VINE (Zone 4)					
Polygonum Auberti - A very fast growing hardy vine that will climb to 40', covered in late summer and fall with lacy white blooms in large clusters.	1 Gallon	1.75	1.05	1.00	.95
STRAWBERRIES					
Utah Centennial (Zone 4)					
Best for eating fresh or frozen.	Flat of 50	8.00	4.30	4.15	4.00
Wild Hybrid #25 (Zone 5)					
For ground covers.	Flat of 50	9.00	4.80	4.65	4.50
SYMPHORICARPOS					
Chenaulti Hancocki (Zone 4)					
Slender graceful branches and small lance-like leaves give this new ground cover plant a distinctive feathery appearance. Grows only 2' tall and spreads 5'-6'.	1 Gallon	2.00	1.10	1.05	1.00
VINCA					
Minor (Zone 4)					
Creeper and ground cover.	Flat of 100	9.50	5.05	4.90	4.75
	Flats 35 2¼" Pots	12.00	6.30	6.15	6.00
WISTERIA					
Floribunda 'Royal Purple' (Zone 5)					
Breath-taking loveliness that demands attention when these long violet-purple clusters bloom in spring. Deciduous, twining woody vines with bright green foliage.	1 Gallon	2.60	1.40	1.35	1.30
	5 " (Staked 5')	9.00	4.80	4.65	4.50

ORNAMENTAL TREES

	Size	List	1-9	10/29	30/100
ASH					
9502 European Mountain, Sorbus Aucuparia 3					
A valuable medium size ornamental tree with orange scarlet berries in August and September.	5 Gal 8-10'	9.00	4.80	4.65	-
	B. R. 6-8'	5.50	2.95	2.65	-
9505 Excelsor Male P.W. 3					
Seedless European, a broad round-headed well branched tree, with glossy olive green foliage.	5 Gal 7-8'	9.00	4.80	4.65	4.50
9508 Green, Common, P. Lanceolata 3					
A hardy tree, well adapted to Intermountain soils. Round topped, w/slender shiny green leaves.	5-6' BR	3.50	1.60	1.50	1.40
	6-8' "	4.50	2.10	1.95	1.80
9512 Green Male, F. Penn Lanceolata 3					
Seedless Green Ash - Shapely tree, foliage dark green and glossy.	5 Gal 7-8'	9.00	4.80	4.65	4.50
	B. R. 5-6'	4.50	2.35	2.25	2.15
9515 Modesto Ash, Male 5					
Rapid growing, medium sized tree that thrives in most soils. Leaves turn yellow in the fall.	5 Gal 6-8'	8.50	4.55	4.40	4.25
9518 Moraine Ash (Pat. 1768) 4					
Symmetrical habit and small lacy foliage make Moraine a desirable lawn or street tree. Grows 35-40' tall.	5 Gal 8-9'	11.00	6.05	5.75	-
9522 Ornus (20-30') 5					
Small tree, has dense panicles of fragrant lacy white flowers like Chionathus. Attractive dark green foliage. Ideal small tree to plant under utility wires.	5 Gal 8-10'	18.50	9.65	-	-
BIRCH					
9543 Clump, European White 2					
A hardy attractive tree with white bark.	5 Gal 5-6'	8.50	4.55	4.40	4.25
	B. R. 5-6'	5.75	3.10	3.00	2.90
9535 Cutleaf Weeping 2					
Betula Pendula Laciniata A graceful white-barked tree.	5 Gal 8-9'	9.60	5.25	4.95	4.80

	Size	List	1-9	10/29	30/100
BIRCH (Continued)					
9538 European White 2 Graceful branching, attractive leaves and silvery white bark. Medium tall.	5 Gal 6-8'	7.90	4.30	4.00	-
	B. R. 6-8'	4.50	2.55	2.40	2.25
9550 River Birch, Betula Nigra 4 Native red barked, one of the most pleasing specimens available for landscaping. Prefers moist sandy loam and grows 50' tall.	3 Gal 6-8'	8.50	4.40	4.25	-
9553 Papyrifera - 50' 2 A handsome ornamental with paper white bark. "Canoe" or paper Birch.	3 Gal 5-6'	6.75	3.65	3.50	-
9556 Purple Splendor (Pat. 2107) 3 Purple Weeping Birch - An improved purple leaf European White Birch, branching has weeping habit, distinct white bark.	5 Gal 8-10'	9.50	5.05	-	-
CERCIDIPHYLLUM JAPONICUM, Katsura tree 5					
9570 Lovely pest-free symmetrical tree grows to 30'. Highly colored in fall and spring.	5 Gallon	7.50	3.90	3.75	-
CHERRY					
9748 Kwanzan 5 Beautiful double dark pink.	5 Gal 4-6'	8.00	4.30	4.15	4.00
9745 Mt. Fuji 5 Double white, very striking.	5 Gal 5-6'	7.90	4.30	-	-
9750 Weeping Subhirtella 5 Single pink flowers.	5 Gallon	11.90	6.15	-	-
CORNUS ALTERNIFOLIA 4					
9573 A small tree with branches growing in irregular tiers forming a somewhat flat horizontal plant. Pale yellow flowers in May or early June.	5 Gal 5-6'	9.50	4.90	-	-
CRAB					
9580 Almey 4 A vigorous new variety with rose red flowers and white star in center. Bright red fruits, grows 12-15' tall.	3 Gal 5-6'	6.50	3.55	3.40	3.25
9583 Crimson Beauty 4 Deep purplish-red foliage, rich glistening red blooms, and fruit.	5 Gal 5-6'	6.50	3.55	3.40	3.25
	B. R. 6-7'	3.80	2.10	2.00	1.90

	Size	List	1-9	10/29	30/100
CRAB (Continued)					
9585 Dolgo, Semi Dwarf (Malling VII) 3 Large single white flowers with rich red fruit suitable for Jelly. 10' high.	5 Gallon	6.50	3.55	3.40	3.25
9586 Dorothea 4 Lovely 1½" semi-double rose-pink flowers, grows 10-15' tall with a spreading rounded habit and attractive green foliage.	5 Gal 4-6'	6.50	3.55	3.40	3.25
9588 Eleyi Purpurea 4 Reddish foliage in spring, single pink flowers followed by showy red fruit.	3 Gal 5-6'	6.50	3.55	3.40	3.25
	B. R. 6-7'	3.80	2.10	2.00	1.90
9592 Hopa 4 Rose-pink flowers. Upright tree with attractive foliage. Very hardy.	B. R. 6-8'	4.00	2.30	2.15	2.00
9596 Sargenti 5 A really dwarf Crab with masses of white flowers. The bright scarlet fruits persist late into the winter.	5 Gal 4-6'	6.50	3.55	3.40	-
GINKO BILOBA					
9607 Autumn Gold 4 A specially selected male strain with stately semi-columnar habit. Deep green leaves turn golden yellow in fall.	5 Gallon	9.25	4.90	-	-
9610 Maidenhair Tree 4 Picturesque leaves, bright green turning yellow in the fall.	5 Gal 6-7'	7.60	4.10	3.95	-
GOLDEN RAIN TREE 5					
9614 Koelreuteria Paniculata Large clusters of yellow flowers in July. Thrives in cities and adapted to many soils.	5 Gal 5-6'	7.50	4.05	3.90	3.75
	[redacted]				
	B. R. 3-4'	3.50	1.95	1.85	1.75
HAWTHORNE					
9620 Lavallei 4 Outstanding small tree for home or street use. Dense healthy rich green foliage turns bronzy red in the fall. Large coral colored berries hang on all winter.	5 Gal 6-7'	8.00	4.15	4.00	-

	Size	List	1-9	10/29	30/100
HAWTHORNE					
9622 Paul's Scarlet 4					
Small tree, 15-18', double scarlet flowers.	5 Gal 8-9'	8.50	4.55	4.40	-
	B. R. 8-10'	6.50	3.65	3.45	3.25
9624 Toba 4					
A small tree with glossy leaves and double pink fragrant flowers, red fruit.	5 Gal 8-10'	8.00	4.15	4.00	-
9626 Washington (Cordata) 20-30' 4					
Broad round head with glossy leaves that turn orange in fall, white flowers followed by large clusters of glistening scarlet berries.	5 Gal 5-6'	6.50	3.60	-	-
HORSECHESTNUT - AESCULUS					
9635 Hippocastanum, Baumani - 50' 3					
A magnificent round-headed tree with upright spikes of double white flowers in May. Fruitless and free from leaf blight.	5 Gal 6-8'	16.50	8.50	-	-
9630 Carnea Brioti - Red Horsechestnut 3					
A broad rounded head, somewhat less dense than white. Beautiful light red flowers.	3 Gal 5-6'	16.00	8.00	-	-
KENTUCKY COFFEE TREE					
9639 Gymnoclaudus Dioicus, 40-50' 4					
Light blue/green foliage. Slow growing. Tall picturesque form.	5 Gal 6-7'	9.75	5.20	4.90	-
LABURNUM VOSSI					
9642 Golden Chain Tree 5					
A small ornamental tree with bright green foliage and drooping racemes of bright yellow flowers in June.	5 Gal 6-8'	8.50	4.55	4.40	-
LIQUIDAMBAR					
9658 Styraciflua, American Sweet Gum 4					
Pyramidal tree, maple-like leaves turn rich yellow and red in the fall.	5 Gal 5-6'	7.50	4.05	3.75	-

	Size	List	1-9	10/29	30/100
LOCUST					
9660 Idaho, Orchid Flowering 5					
A small to medium size gree with panicles of orchid colored flowers in June.	5 Gal 6-7'	7.75	4.20	3.90	-
9668 Shademaster (Pat.1515) 4					
A new superior strain of Thornless Honey Locust. This is a rapid grower, straight trunk, heavy dark foliage. Relatively free from disease and insect pests.	B.R. 5-6'	7.00	4.00	3.75	3.50
	B.R.8-10'	12.00	6.25	6.00	-
	B.R.10-12'	19.00	9.75	9.50	-
	5 Gal 8-9'	12.50	6.55	6.40	6.25
9665 Imperial (Pat.1605) 30-35' 4					
An 'Under the Wire' natural. Exceptionally graceful spreading variety that has gained top recognition as an outstanding tree. The ultimate in graceful spreading shade tree.	5 Gal 7-8'	10.50	5.55	5.40	5.25
9672 Skyline Honeylocust (Pat. 1619) 45' 4					
A stately and unusual variety with distinctive pyramidal form. Leaves are dark green and of a heavy leathery texture.	5 Gal 7-8'	10.50	5.50	5.40	5.25
9675 Thornless Honeylocust, Gleditsia t. inermis 4					
Broad graceful head, grows rapidly.	B.R.5-6'	3.00	1.70	1.60	1.50
	B.R.6-8'	4.50	2.55	2.40	2.25
	B.R.8-10'	5.50	3.15	2.95	2.75
	B.R.10-12'	7.50	4.25	4.00	-
MAPLE					
9683 Crimson King 4					
A great improvement over the Schwedleri Maple.	5 Gal 7-8'	11.00	5.80	5.65	5.50
9686 Ginnala - Amur Maple 2					
A small tree with small deeply lobed leaves that turn bright scarlet in the fall. Attractive When used as informal clumps or the background of the border.	1 Gal 24-30"	1.50	.90	.80	.75
	5 " 6-7'	9.00	4.70	4.65	4.50
9689 Norway, Acer Platanoides 3					
Hardy popular tree, fine for park, street plantings. Attractive round head.	B.R.6-7'Whips	2.70	1.55	1.45	1.35
	B.R. 6-8'	5.00	2.80	2.65	2.50
	B.R.8-10'	6.00	3.50	3.25	3.00
	B.R.10-12'	7.00	4.00	3.75	3.50
	5 Gal 6-7'	5.90	3.10	2.95	-
	5 " 8-10'	9.00	4.85	4.65	4.50
9694 Palmatum, Dwarf Japanese 5					
Rich red-purple foliage.	2 Gal 2-3'	7.50	4.50	3.75	-

	Size	List	1-9	10/29	30/100
MAPLE (continued)					
9703 Pseudoplatanus, Sycamore Maple 5					
Vigorous growing. Spreading habit, good in exposed location and one of the most desirable trees. Forms compact top similar to Norway Maple.	5 Gal 8-10'	9.00	4.80	4.65	4.50
9697 Scanlon Red, Acer Rubrum Conica(Pat.1722) 3					
Pyramidal in habit with dark green foliage. Stunning fall color.	5 Gal 8-10'	20.00	11.00	-	-
9700 Silver Maple 3					
Large fast-growing trees, leaves silvery underneath.	5 Gal 8-10'	7.00	3.80	3.65	3.50
	B.R. 8-10'	4.00	2.50	2.25	-
	B.R. 10-12'	6.50	3.75	3.50	-
	B.R.2"Cal.	12.00	7.00	6.50	-
MIMOSA TREE					
9709 Albizzia Julibrissin,Silk Tree 6					
Small deciduous tree with light green feathery foliage has quantities of pink silk-like flowers produced in summer.	5 Gallon	7.50	3.90	3.75	-
MULBERRY					
9712 Maple Leaf 5					
Non-fruiting.	5 Gallon	7.50	4.05	3.75	-
OAK					
9715 Bur, Macracarpa 4					
Vigorous grower of picturesque appearance. Best for Western soils.	5 Gal 4-5'	10.00	5.15	5.00	-
	5 " 6-7'	15.00	7.65	7.50	-
9718 Red, Quercus Borealis 4					
Rapid growing, developing a large rounded head. Attractive foliage summer and Autumn.	5 Gallon	7.50	3.90	3.75	-
OLIVE					
9722 Eleagnus Umbellata(Autumn) 3					
(See page 19)	5 Gal 2-3'	4.90	2.85	-	-
9724 Russian, Elaeagnus Angustifolia 2					
Silvery leaves and fruits.	5 Gal 5-6'	7.80	4.20	4.05	3.90

	Size	List	1-9	10/29	30/100
PEACH (Flowering)					
9725 Helen Borchers 5					
Double clear pink.	3 Gal 4-5'	5.20	2.90	2.75	2.60
9728 Red Flowering 5					
Double Red	3 Gal 4-5'	5.20	2.90	2.75	2.60
PLANETREE					
9732 European Sycamore 5					
Bark is smooth light colored, almost creamy-white. Large handsome leaves.	B.R. 6-8'	6.50	3.55	3.40	3.25
POPLAR					
9738 Cottonless Cottonwood 3					
Large hardy tree, 75' or more. Much prefered over the common species of Western Cottonwood because it does not develop seeds.	5 Gal 6-8'	6.50	3.55	3.40	-
PRUNUS					
9754 Blireiana 4					
Fragrant double-pink flowers and coppery-red leaves. Grows to 20'.	5 Gal 5-6'	6.50	3.55	-	-
9757 Cistina, Hansen's Purple Plum 4					
A dwarf bushy plant only 6' tall, with rich purple-red foliage.	5 Gal 3-4'	5.20	2.90	2.75	2.60
9763 Thundercloud 4					
Purple leaved, hardy upright grower. TREE FORM-	5 Gal 5-6'	6.50	3.55	3.40	3.25
9762 ..... CLUMP FORM-	5 " 5'	7.00	3.95	3.80	3.50
9760 Pissardi 4					
Dark red foliage and single pink flowers. Very small red fruits, tree grows to 15' high.	5 Gal 5-6'	6.50	3.55	3.40	-
9765 Triloba - Flowering Plum 5					
Large shrub or small tree with double pink flowers in April or May.	3 Gal 3-4'	5.20	2.90	2.75	-
RED BUD					
9566 Cercis Canadensis 4					
Clump form, attractive rosy-pink almost red flowers in April.	B.R. 3-4'	2.50	1.35	1.30	1.25
	B.R. 4-5'	3.00	1.70	1.60	1.50
	B.R. 5-6'	4.00	2.30	2.15	2.00
	B.R. 6-8'	5.80	3.30	3.10	2.90

	Size	List	1-9	10/29	30/100
SOPHORA JAPONICA					
9770 Japanese Pagoda Tree 4					
Spreading branches, round head, creamy yellow flowers.	B.R. 5-6'	5.50	3.15	2.90	-
	B.R. 6-8'	6.50	3.65	3.45	3.25
	B.R. 8-10'	7.50	4.25	4.00	3.75
TULIP TREE					
9773 Liriodendron 5					
Bluish-green foliage with tulip-shaped yellow orange flowers.	5 Gallon	7.50	3.90	3.75	-
WILLOW					
9776 Niobe Weeping 3					
An exceptionally strong, hardy graceful tree. Very attractive golden bark.	B.R. 6-8'	4.75	2.75	2.55	2.35
9778 Wisconsin (Blanda) 4					
Broad head, long weeping branches. Dark green leaves, bluish green underside. Hardier than Babylonian.	5 Gal 7-8'	7.00	3.80	3.65	3.50
	B.R. 6-8'	4.75	2.75	2.55	2.35

NUT TREES

NUT TREES					
9790 Almond 5					
Hall's Hardy	5 Gal 4-6'	8.50	4.40	4.25	-
9795 Walnut, English 5					
A large spreading tree bearing excellent quality white-meated nuts.	5 Gal 3-4'	5.30	2.90	2.75	-

FRUIT TREES

	Size			List	Each	3/9	10/30
APPLE							
9800 Delicious Solid Red (Winter) New super sport of the Red Delicious.	3 Yr	4-6'	5 Gal.	4.25	2.45	2.30	2.15
9802 Delicious Yellow (Winter) Excellent dessert and cooking apple. Wonderful flavor.	"	"	3 "	4.25	2.45	2.30	2.15
9805 Jonathan Red (Winter) Popular red eating and cooking variety.	"	"	3 "	4.25	2.45	2.30	2.15
9808 Lodi (Early) Improved Yellow Transparent Fruit large, bears earlier.	"	"	3 "	4.25	2.45	2.30	2.15
9810 Red June A beautiful red dessert apple. Flesh white and tender with a pleasant subacid flavor.	"	"	3 "	4.25	2.45	2.30	2.15
9813 Wealthy, Double Red Big red fall apple. Extremely hardy. Young and heavy bearer medium sized apples. Fine for pies, cobblers, sauce, etc.	"	"	3 "	4.25	2.45	2.30	2.15
9815 Winesap Improved all red Winesap, will store until late winter.	"	"	3 "	4.25	2.45	2.30	2.15
APRICOT							
9820 Chinese Most popular Utah Apricot. Deep orange flesh. Sweet pit.	"	"	5 "	4.25	2.45	2.30	2.15
9823 Moorpark Large fruits, yellow amber flesh.	"	"	3 "	4.25	2.45	2.30	2.15

FRUIT TREES (continued)	Size	List	Each	3/9	10/30
CHERRIES					
9827 Bing Large black, leading commercial sweet cherry.	3 Yr 4-6' 5 Gal.	4.70	2.65	2.50	2.35
9829 Lambert Dark purplish-black, larger than Bing.	" " 5 "	4.70	2.65	2.50	2.35
9832 Van New large black, sweet. Certified Pollenizer. Resembles Bing. Very hardy.	" " 5 "	4.70	2.65	2.50	2.35
PEACH					
9837 Early Elberta (Freestone) Large golden-yellow, good canner.	" " 5 "	4.25	2.45	2.30	2.15
9840 Elberta Large bright yellow, flavor good.	" " 3 "	4.25	2.45	2.30	2.15
9842 Halehaven Yellow Freestone. Ripe 12 days before Elberta.	" " 3 "	4.25	2.45	2.30	2.15
9845 J. H. Hale (Freestone) Surpasses Elberta in size and color.	" " 5 "	4.25	2.45	2.30	2.15
9847 Red Haven Ripens in early August.	" " 5 "	4.25	2.45	2.30	2.15
PEARS					
9850 Bartlett Large clear yellow, juicy buttery. Dessert, cooking and canning.	" " 5 "	4.25	2.45	2.30	2.15
PRUNE					
9855 Italian Excellent flavor and color - Good producer.	" " 3 "	4.25	2.45	2.30	2.15

DWARF FRUIT TREES

Same high quality and size fruit as on regular size trees. The trees are smaller and easier to care for. Easier to pick the fruit.

	Size	List	Each	3/9	10/30
APPLE					
9860 Red Delicious Dwarf Improved solid red type.	3 Yr 3 Gallon	6.90	3.80	3.65	3.50
9862 Yellow Delicious Dwarf Outstanding quality.	" 3 "	6.90	3.80	3.65	3.50
9864 Red Jonathan Dwarf Improved Red (Winter)	" 3 "	6.90	3.80	3.65	3.50
9868 Combination Dwarf 4 on 1 - Improved Yellow Transparent, Gravenstein, King Delicious and Yellow Delicious.	" 5 "	10.50	5.45	5.30	-
APRICOT					
9872 Perfection Dwarf	" 3 "	6.90	3.80	3.65	3.50
CHERRY					
9876 Bing Semi-dwarf	" 3 "	6.90	3.80	3.65	3.50
9877 Lambert Dwarf Dark Red.	" 3 "	6.90	3.80	3.65	3.50
9879 Van Dwarf	" 3 "	6.90	3.80	3.65	3.50
PEACH					
9883 Bonanza (Pat. 2213) New, truly genetic dwarf Peach bears full size fruits. Leaves are extra long, lustrous rich green, held in wonderfully decorative rosettes. Grows to about six feet high and same width at maturity.	" 5 "	14.50	8.50	-	-
9885 Early Improved Elberta, Dwarf Excellent quality home canner.	" 3 "	6.90	3.80	3.65	3.50
9887 Elberta, Dwarf	" 3 "	6.90	3.80	3.65	3.50
9890 Halehaven, Dwarf	" 3 "	6.90	3.80	3.65	3.50
9892 J. H. Hale, Dwarf	" 3 "	6.90	3.80	3.65	3.50
9894 Red Haven, Dwarf	" 3 "	6.90	3.80	3.65	3.50
PEAR					
9900 Bartlett Semi-Dwarf	" 3 "	6.90	3.80	3.65	3.50

SMALL FRUITS

	Size	List	Each	3/9	10/30
CURRANT					
9950 Red Lake Light red berries in long clusters, thrifty and extremely productive.	3 Yr 1 Gallon	1.50	.75	.70	.65
GOOSEBERRY					
9955 Pixwell Large red fruit borne on long stems, vigorous grower, very hardy.	" 1 "	1.75	.95	.90	-
GRAPE					
9960 Concord Black, large, very productive.	" 1 "	1.50	.75	.70	.65
9964 Golden Muscat Greenish-white, excellent for table use.	" 1 "	1.75	.95	.90	.85
9968 Seneca Berries oval and yellow, texture is firm like that of a true vinifera, melting and tender, while the flavor is sweet, vinous and aromatic. The skin can be eaten with the berry. Senecca is highly recommended for dessert.	" 1 "	1.75	.95	.90	.85
RHUBARB					
9945 Canadian Red	1 "	2.00	1.10	1.05	1.00

STRAWBERRIES - SEE GROUND COVERS

LAWN SEED

CAT.NO.

2970 VELVET LAWN MIX

The best all-around lawn mixture for the average home yard. It develops a thick, springy, grass carpet that endures sun or shade - A TRI-KOT treated blend of natural Kentucky Blue, Park Kentucky Blue, Creeping Red Fescue and White Dutch Clover.

PRICES PER POUND . . . .

10 Lbs.	25 Lbs.	50 Lbs.	100 Lbs.
$ .69	.62	.60	.59

2982 "NINETY-TEN" LAWN MIX

This is a simple mixture for areas where clover is desirable and where a pure Blue Grass lawn is wanted.

.56	.53	.51	.50

KENTUCKY BLUE GRASS

The Common or Natural Kentucky Blue Grass has been planted for many years in the Intermountain States. It makes an admirable lawn, this is an ideal selection where limited care is expected to be given the lawn.

2964 21 Lb. per Bushel
85% Purity -

.57	.52	.50	.49

2966 24 Lb. per Bushel
90% Purity -

.59	.54	.52	.51

2968 28 Lb. per Bushel
95% Purity -

.61	.56	.54	.53

2960 CREEPING RED FESCUE

This is an excellent grass variety for shaded areas. Has fine texture and beautiful rich green color. Sow 7 Lbs. per 1000 Sq. Ft.

.68	.63	.61	.60

CAT.NO.

2986 MAGIC CARPET LAWN

The lawn of a 'lifetime' - Definitely superior to other lawn mixtures, produces a thicker, deeper, cushiony carpet of rich lustrous blue-green color. With little extra care required Magic Carpet provides extra beauty, comfort and durability for years. Blended from Merion Blue, Newport Kentucky Blue and Park Kentucky Blue with TRI-KOT treatment protection.

10 Lbs.	25 Lbs.	50 Lbs.	100 Lbs.
.95	.90	.88	.87

2958 MERION KENTUCKY BLUE GRASS

Merion Blue Grass lawns have built an enviable reputation for beauty and durability. The color is rich deep green and the turf thick and cushiony. Can be trimmed to 3/4" to 1" for exceptionally neat appearance.

1.62	1.57	1.56	1.55

2959 NEWPORT KENTUCKY BLUE GRASS

This grass germinates a little earlier and develops a little faster than Merion. It has a lustrous blue-green color that makes a very attractive lawn. The texture is slightly finer than Merion.

.60	.56	.55	.54

2957 PARK KENTUCKY BLUE GRASS

This improved Kentucky Blue strain is very similar to natural Kentucky excepting that it germinates more quickly and develops a well-established root system in a shorter time.

.71	.68	.66	.65

2990 WHITE DUTCH CLOVER

Clover germinates quickly. Serves as an effective nurse crop to companion grasses.

.57	.52	-	-

PRICES ESTABLISHED NOVEMBER 1, 1965 - SUBJECT TO CHANGE AS MARKET DICTATES

ORTHO GRO LAWN FOOD

Rich in the plant food element grass needs most. Fortified with all additional elements needed for dense - deep green beautiful lawns.

22-4-4 plus Iron and Sulphur - overcomes Chlorosis - neutralizes alkalinity, liberating additional nutrients from the soil.

ORTHO LAWN FOOD is the best balanced lawn fertilizer for consistant use available today.

50 LBS. FEEDS 10,000 SQ. FT. - RETAIL - $7.95

CAT.NO.		PRICES PER PACKAGE 1-199 Units	200-999 Units	1000-3999 Units	4000-UP Units	LIST EACH
3950	2,500 SQ. FT. Box 1 Unit	$ 1.98	$ 1.93	$ 1.87	$ 1.76	$2.95
3951	5,000 SQ. FT. Box 2 Units	3.01	2.93	2.84	2.68	4.49
3952	10,000 SQ. FT. Bag 5 Units	5.33	5.20	5.04	4.74	7.95

Multi-Purpose PLANT FOOD

The ideal complete fertilizer to build healthy productive flowers - vegetables - shrubs - trees and fruits. Multi-purpose Plant Food stimulates vigorous root as well as top development. Makes roots and stems stronger - fruits and flowers more colorful and disease resistant.

When building a new lawn, cultivate MULTI-PURPOSE PLANT FOOD into the soil to put plenty of phosphorus and potash deep into the root zone.

CAT.NO.		PRICES PER PACKAGE 1-199 Units	200-999 Units	1000-3999 Units	4000-UP Units	LIST EACH
3955	2,000 SQ. FT. Box 1 Unit	$ 1.67	$ 1.63	$ 1.58	$ 1.49	$2.49
3956	4,000 SQ. FT. Box 2 Units	2.65	2.58	2.50	2.36	3.95
3957	8,000 SQ. FT. Bag 5 Units	4.66	4.54	4.40	4.15	6.95

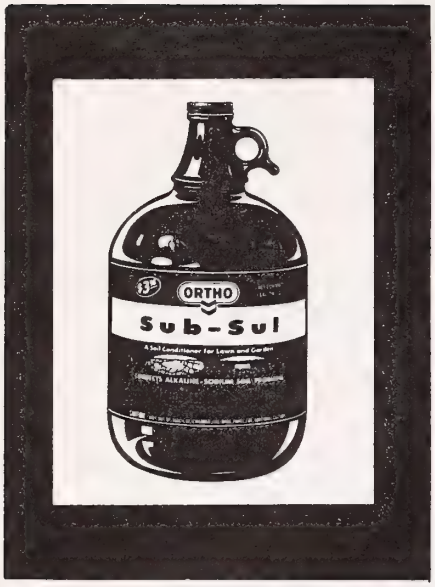

SUB-SUL

Cat. No. 3085

LIQUID SOIL CONDITIONER

- **IMPROVES SOIL STRUCTURE**
- **PROMOTES BETTER WATER PENETRATION**
- **AIDS TRANSLOCATION OF PLANT NUTRIENTS**
- **IMPROVES SOIL AERATION**

Regular applications of SUB-SUL on compacted alkaline soil corrects the calcium-sodium ion ratio, opening the soil to increased penetration of air, water and plant nutrients. One quart in 30 gallons of water will treat 1000 square feet. Repeat every 60 days if needed.

1 GALLON - RETAIL $3.98

Case 4 Gallons 59 Lbs. DEALER $10.61

LAWN GREEN

Cat. No. 3080

New lawn reviving, soil conditioning liquid fertilizer contains 17% nitrogen in two forms. (Nitrate, immediately available and Ammonic, long lasting).

By correcting the Sodium-Calcium ratio in the soil, Lawn Green makes soil more friable, enabling water and plant food to more easily penetrate the root zone.

Nitrogen is the most important plant food element for grass. Lawn Green makes grass grow thicker, deeper green — much more beautiful.

One gallon feeds 2000 square feet.

Gallon Jug	Case 4	67 lbs. $7.87	Each $2.95

SEQUESTRENE 330 Fe

Cat. No. 4075

IRON CHELATE ESPECIALLY FOR ALKALINE SOILS

- **Creates new dark green growth.**
- **Restores plants to full vigor.**
- **Produces more blossoms.**

Sequestrene 330 Fe Chelated Iron remains in soluble form and always available to plants. It overcomes iron starvation which destroys beauty and productivity. This form of iron chelate has been proven to be most effective for plants growing in Western alkali soils. It can be used in the soil or as a spray on the foliage.

				Retail
12 oz. Can	Case 12	14 lbs.	$25.00	$3.49
5-lb. Bag	Case 10	54 lbs.	56.50	7.90

SEQUESTRENE 138 Fe Chelated Iron

Cat. No. 4080

138 Fe Chelated Iron is much more effective because it is especially formulated for use on highly alkaline soils. Available as an easy-to-apply granule for application to soil or as a chemical concentrate which can be applied either to the soil or as a foilage spray. The extreme effectiveness of Sequestrene 138 Fe in highly alkaline soils makes it superior to other Chelates.

1 lb. Granules	Case 12	13 lbs.	$25.20	Each $ 3.50
5 lb. Concentrate	Each		12.00	Each 16.30

MORGRO

Complete fertilizer 6-10-4 plus iron and 9 other minerals essential to plant growth. Feed your entire garden with MORGRO.

Cat. No.		Up to 475 lbs.	500 to 1975 lbs.	2000 to 9975 lbs.	5-Ton Up	List
3963	25 lb. Bag	$1.72	$1.53	$1.48	$1.45	$2.29
3964	50 lb. Bag	2.62	2.33	2.26	2.21	3.49

Prices f.o.b. Salt Lake City, Utah.

Quantity price determined by total weight of all sizes on your order.

NEW Morgro With Crab Grass Killer

(Contains Dacthal)

Safe to Humans, Pets and Lawns

Just one application of Morgro with Crab Grass Killer fertilizes the lawn and gives absolute control of Crab Grass. Apply with a hopper-type spreader in the Spring before Crab Grass seed germinates. The new ingredient Dacthal is safe to humans, animals and to the lawn. It is arsenic free.

		Each	500 lbs.-Up	1 Ton-Up	
Cat. No. 3966	25 lb. Bag (Covers 1250 Sq. Ft.)	$3.25	$3.00	$2.91	Each $4.50
Cat. No. 3967	50 lb. Bag (Covers 2500 Sq. Ft.)	5.80	5.30	5.14	Each $7.95

PW

PORTER-WALTON'S

522 SOUTH THIRD WEST • P O BOX 1619 • SALT LAKE CITY 10 UTAH • PHONE EM 4 6485

TRIPLE BENEFIT PROBLEM SOLVER

PROBLEM: Labor required for weeding young ground cover plantings.

SOLUTION: Mulch 2 to 3″ deep with SILVER SPADE or SOIL AID. No weed seedlings come through.

BONUS BENEFITS:

1. Holds moisture — prevents loss of plants — plants grow faster — fill in quicker.
2. Rich loamy appearance of beds — immediately.

PLUS ONE FOR YOU:

Increased sale — greater profit.

Cascade SOIL-AID

AIDS PLANT GROWTH — GIVES A RICH APPEARANCE TO GARDEN BEDS

100% BARK CHEMICALLY TREATED, BACTERIA ACTIVATED, COMPOSTED

NO WOOD — NO SAWDUST — NO SHAVINGS

Cat. No.		PRICES PER BAG 1-9	10-24	25 up	Truck	Retail
3763	2 Cu. Ft. (50-55 lbs.)	$1.30	$1.25	$1.20	$1.00	Each $1.95
3764	4 Cu. Ft. (90-95 lbs.)	2.35	2.25	2.10	1.90	Each 3.50

f.o.b. Porter Walton Warehouse

CHUNK BARK

A Decorative Ground Cover
Clean - Colorful

Chunk Bark, the new colorful ground cover, has many decorative uses indoors or out. In addition to its attractive appearance it helps prevent weed growth, reduces dust, maintains soil moisture and temperature, thus fostering better growth of plants. Outdoor living brings more pleasure, outdoor work is easier when Chunk Bark is used as a ground cover. It is ideally adapted to covering areas around trees, boulders, feature plants, and in walks and play areas.

Cat. No.

3759 — Medium

3760 — Coarse

	PRICES PER BAG 1-9	10-24	25 up	Retail
3 Cu. Ft. Bag	$2.10	$2.00	$1.85	Each $2.98
Wgt. 65 lbs.				

PORTER-WALTON'S

522 SOUTH THIRD WEST • P O BOX 1619 • SALT LAKE CITY 10, UTAH • PHONE EM 4-648

Seed and Cutting Starters...
...Potting Soil Aerators

TERRA-LITE

Sterile Mineral Mulch and Starting Medium

It is surprising how easily gardeners can start seeds and cuttings in Terra-Lite mineral starting medium. Terra-Lite holds moisture consistently during the germinating period and allows roots to extend rapidly between the laminations of the expanded mica. When the little plants are taken out for transplanting roots come out without breaking, bringing with them many small particles of Terra-Lite.

When mixed with soil, Terra-Lite aerates and holds moisture so roots spread and breathe without difficulty. Below the surface it acts to maintain a constant balanced reservoir of moisture in the soil. By this action it tends to hold the nutrients from being washed to lower levels by rain or irrigation.

Cat. No. 3773

	(1/9 Bags)	(10/24 Bags)	(25 or more)
4 Cu. Ft. Bag	$1.55	$1.50	$1.45

Retail Each $2.49

NO-PAC

Pure White Perlite Soil Aerator
Attractive Mulch for Indoor Planters

SEED and CUTTING STARTER — Use as it is to start seeds early indoors or to induce rooting of cuttings.

SOIL AERATOR — Prevents compaction of sandy or clay soils—holds moisture, makes ideal potting soil.

CLEAN WHITE MULCH — Keeps strawberries and Tomatoes clean-conserves moisture. Protects perennials and roses from winter damage.

STORE BULBS — Excellent storage medium for Dahlias, Cannas, etc.

Cat. No. 3768	1-9 Bags	10-24 Bags	25-up
4 Cu. Ft. Bag	$1.75	$1.65	$1.50

Retail Each $2.50

All prices f.o.b Salt Lake City.

PW
PORTER-WALTON'S
522 SOUTH THIRD WEST • P. O. BOX 1619 • SALT LAKE CITY 10, UTAH • PHONE EM 4-6485

MOSS & MULCH

Cat. No. 3755 "MOUNTAIN MEADOW" PEAT MOSS

'Mountain Meadow' Peat Moss comes from a new bog in mid-western Canada. It is long-fibred, highly absorbant and is superior to other mosses in producing a growing medium with a maximum porosity for air, water and root penetration. It is preferred by greenhouse operators, nursery growers and landscape contractors for planting plants.

5.6 Cu. Ft.	1-9 Bales	10-24 Bales	25-49 Bales	50-100 Bales
STANDARD	$3.95	$3.85	$3.70	$3.60

f.o.b. Porter-Walton Warehouse

POOL TRUCK — 100 Bales Up — $3.50

FULL TRUCK — 350 to 400 Bales — $3.40

f.o.b. Destination

(To Idaho and Salt Lake City area)

Cat. No. 3786 SUNSHINE PEAT MOSS

A clean porous shreaded Moss. Excellent soil improver or component of planter mixes. It encourages root development — holds moisture — allows air penetration.

PRICES — Same as for "Mountain Meadow" brand.

Drop shipments of 100 bales or more SUNSHINE PEAT MOSS can be delivered to cities in South Eastern Idaho, Nevada, Utah and Wyoming. Rail shipments only to Nevada and Wyoming.

SILVER SPADE

Long lasting **REDWOOD SOIL IMPROVER** is made from California Redwood treated with organic nitrogen and a wetting agent to absorb moisture. In the soil or as a mulch it resists decomposition much longer than other materials, maintains porosity and water retention longer.

When used as a mulch around newly planted ground cover, annuals or roses, SILVER SPADE smothers weed seedlings — adds a rich mellow appearance to planting beds.

PRICES — f.o.b. SALT LAKE CITY

	1-9 EACH	10-24 EACH	25-UP EACH	LIST
Cat. No. 3776 — 4½ CU. FT. BAG	$2.35	$2.25	$2.10	$3.50
Cat. No. 3775 — 2 CU. FT. BAG	1.30	1.25	1.20	1.98

DIRECT SHIPMENT — f.o.b. DESTINATION

	POOL TRUCK 100 BAGS MINIMUM	FULL TRUCK, 525 LARGE BAGS EQUIVALENT
4½ CU. FT. BAG	$2.00	$1.90
2 CU. FT. BAG	1.10	1.00
STOP CHARGE	5.00	

EROSION CONTROL

SOIL SAVER

CAT.NO. 3796

SOIL SAVER gives immediate and continuous protection against wind or water erosion. It prevents loss of soil, seed or ground cover plants and loss from cost of repair labor.

SOIL SAVER, a heavy woven jute mesh, holds seed and soil intact on slopes, drainage ways and other areas of concentrated water flow, preventing erosion during heavy rainstorms. SOIL SAVER is a heavy woven mulch that stays put and can't be lifted by flowing water, wind or growing grass. Because of its mesh construction, the openings between strands give the grass plenty of growing room. There are 3000 "check dams" per yard which work to hold soil and seed in place while water flows over them. When grass is firmly established SOIL SAVER decomposes adding rich organic matter to the soil at the rate of two tons per acre.

Sell SOIL SAVER erosion control on your next slope job - insure customer satisfaction - avoid lost time.

ROLL - Width 48" Length 225 Ft.
Area 100 Sq. Yds. Weight 90 Lbs.

PRICES PER ROLL

1 ROLL	2-5 ROLLS	6-49 ROLLS	50-110 ROLLS	111-224 ROLLS	TRUCK 225-UP ROLLS	CARLOAD 350-UP ROLLS
$31.50	$29.00	$23.00	$20.75	$20.25	$19.75	$19.45

CAT.NO. 3797

SMOLDER RESISTANT SOIL SAVER

Available at $1.50 per Roll additional.

CAT. NO. 3798

HEAVY DUTY WIRE STAPLES

6" Long - 1" Wide - "U" Shaped

One Carton (1000 Staples) will stabalize 5 Rolls of SOIL SAVER.

FULL CARTONS ONLY - PRICES PER CARTON

1 Carton	2-5 Cartons	6-15 Cartons	16-UP Cartons
$12.00	$11.00	$10.50	$10.00

CAT.NO. 3792

SILVA-FIBER

An outstanding mulching material for soil stabalization and fast seed germination, to be used with hydraulic seeding equipment. SILVA-FIBER is mechanically processed natural wood fibers that, when hydraulically applied, intertwine to form a strong continuous mat relatively unaffected by rain or wind. It will adhere to ground irregularities, keeping seeds moist for faster germination. An economical mulch for large areas. Apply 1000 to 1400 pounds per acre.

PACKING: BAGS,APPROXIMATELY 45 LBS.

TRUCK or CARLOAD - f.o.b. SNOQUALMIE FALLS, WASHINGTON -	$100.00 Ton
LESS THAN TRUCK OR CARLOAD " " "	105.00 Ton
LESS THAN TRUCK OR CARLOAD f.o.b. PORTER-WALTON WAREHOUSE	142.50 Ton

TREE WRAP . . . Saves Young Trees

Cat. No. 7595

Tree Wrap protects newly planted trees from dehydration, sun scald and borer attack. Many otherwise healthy young trees are damaged and eventually die from sun-scald and dehydration. The garden size tree wrap package will protect three to four trees of 2″ average trunk diameter. When trees are damaged by vehicles, children or cats, recommend Treeheal and Tree Wrap to repair and encourage new bark growth. Tree Wrap protects wounds from dirt and disease and induces faster healing.

35 Ft. Roll	List Each	$ .69
Display carton of 12	7 lbs.	$4.95

WILT PRUF

Cat. No. 4150

Wilt-Pruf anti-transpirant protects plants against wilting due to transplanting shock, drouth, winter-kill or summer scald. Dahlia Tubers and Canna Roots keep perfectly after being dipped in Wilt-Pruf solution. Cuttings, seedlings and indoor plants can be efficiently protected against drying out. Wilt-Pruf protects the freshness of cut foliage plants and Christmas trees. Prevents winter-kill and winter-burn of evergreens, roses and shrubs in the garden. Packaged in gallons, 5-gallon and 30-gallons for commercial use or in 8 oz. readimix or pint and quart concentrates for resale to gardeners.

	Dealer	Retail
Quart	$ 2.40 Each	$ 3.50
Gallon	8.00 Each	10.75
5-gallon Drum	34.72 Each	45.00

PRUNING PAINT BOMB

Cat. No. 3275

Ortho Pruning Paint Bomb saves time — eliminates the need of messy brushes or spreading knives. Just aim and press the release button to cover pruning wounds on trees, shrubs or roses. Excellent for repairing damaged trees and for waterproofing planting tubs.

5-oz. Aerosol Bomb	List Each	$ .98
Case 12	6 Lbs.	$7.84
14 oz. Aerosol Bomb	List Each	$1.98
Case 12	15 lbs.	$15.84

TREHEAL PRUNING COMPOUND

An asphalt emulsion coating of high weather-proofing and healing properties. Ideal for sealing pruning and other wounds on trees or shrubs. Hastens growth of new bark.

Cat. No.				
3590	Pint	Case 24	30 Lbs.	$7.20
		List Each $ .55		
3591	Quart	Case 12	30 Lbs.	6.00
		List Each $ .89		
3592	Gallon	Case 6	57 Lbs.	6.90
		List Each $1.95		

Nurserymen's TOOLS

CAT.NO.

7615 "RED HEAD" CAN CUTTER

"It's a breeze" to remove metal containers of any size with a RED HEAD Can Cutter.

Length - 29" DEALER - $5.50

5112 CORONA PRUNER - MODEL 80

King size professional Pruner. Narrow blade and hook. Replaceable blade.

DEALER - $3.97

5148 CORONA LOPPER - MODEL 325

High strength fiberglass handles, with vinyl grips. Drop forged and polished head. Neoprene shock absorber.

DEALER - $5.97

5037 CORONA POLE PRUNER - MODEL 1514

Telescoping aluminum pole (6 to 12 Ft.) with professional grade head and saw. Has rope pull and spring release.

DEALER - $9.97

CAT.NO.

5202 CORONA HEDGE SHEAR - MODEL 341

Drop-forged heat treated oval blades finely finished. Chrome plated tubular steel handles fitted with long vinyl grips.

DEALER - $5.10

4700 AMES PONY SHOVEL - MODEL 203-2

Our most durable serviceable Shovel. Heavy duty steel blade and selected Ash handle.

DEALER - $4.52

4816 AMES BOW RAKE - MODEL A16RB

A professional mans gardening Rake that will give years of service.

DEALER - $3.20

4926 AMES SOD LIFTER - MODEL A-1

A handy tool with "D" handle and bent shank for cutting sod at a uniform thickness.

DEALER - $7.00

THE ABOVE SELECTED QUALITY TOOLS ARE JUST A "SAMPLING" OF THE BROAD LINE OF GARDENING HARDWARE IN OUR STOCK. ASK ABOUT INSECTICIDES AND WEED KILLERS, TOO.

EASY FLOW
MODEL 300 D
PEAT MOSS SPREADER

Cat. No. 5498

Constructed of heavy duty wire hardware cloth for long life and dependable service. Solid steel ends mounted on a heavy duty axle join rigid channel iron handles with rubber grips. Capacity 2¼ Cu. Ft. Door opens in front of drum for easy loading.

Dealer $21.00

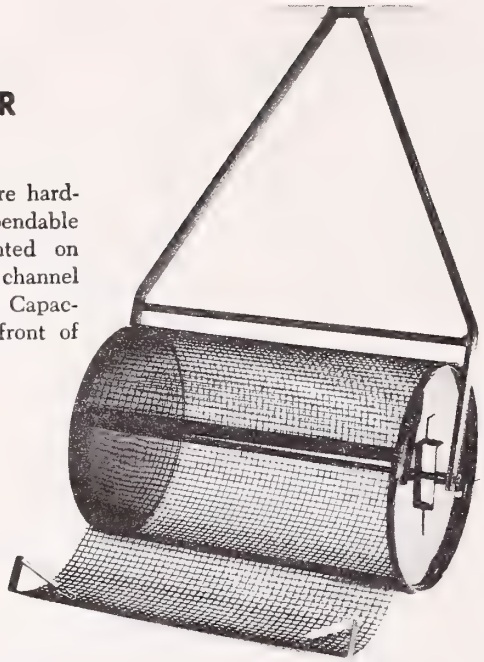

New Model 20
CYCLONE
Metal Hopper

Cat. No. 5536

Spreads 10,000 square feet in 10 minutes. Metal Hopper is easy to fill and easy to clean. Shield at the back of the spreading wheel protects the operator from dust. Holds approximately 20 pounds of fertilizer or seed. One per shipping carton.

Dealer $8.60 Weight, 7 lbs.

Retail Each $12.75

Lawn Beauty®

Cat. No. 5512 SPECIFICATIONS - MODEL 24

Hopper.....24" long, 10" wide, 11" deep
Hopper Capacity.....70 lbs.
Agitator with 2" dia. discs...hot dipped galvanized
Oilite Bearings
Wheels.....10" diameter
Tires.....Semi-pneumatic, 2¼" wide
Finish and Color....Baked enamel; Old Rose hopper, Chartreuse Green handle and wheels
Shipping Weight.....1 in carton, 36 lbs.

Dealer $22.95 Retail $32.00

Cat. No. 5515 SPECIFICATIONS - MODEL 30

Hopper.....30" long, 10" wide, 11" deep.
Hopper Capacity.....85 lbs.
Control Handle.....Fitted with lever extension.
Agitator.....2" diameter discs . . . hot dipped galvanized.
Oilite Bearings.
Wheels.....10" diameter
Tires.....semi-pneumatic, 2¼" wide.
Adjustable Baffle Plate.
Color.Old Rose hopper, Chartreuse Green handle and wheels.
Shipping Weight.....1 in carton, 47 lbs.

Dealer $33.00 Retail $45.00

Cat. No. 5518 SPECIFICATIONS - MODEL 36 STANDARD

Hopper.....36" long, 10" wide, 13" deep
Hopper Capacity.....100 lbs.
Agitator.....2" diameter discs...hot dipped galvanized
Oilite Bearings
Wheels.....13" diameter
Tires.....Semi-pneumatic, 2½" wide
Adjustable Baffle Plate - Lever Extension Handle
Stainless Steel Hopper Bottom and Slide
Finish and Color.....Baked enamel; Old Rose hopper, Chartreuse Green handle and wheels
Shipping Weight.....1 in carton, 69 lbs

Dealer $68.00 Retail $98.00

Cat. No. 5521

Model 36
PROFESSIONAL

Stainless steel hopper bottom and shutter Plate.

Weight 94 lbs.

Dealer $105.00

PW
PORTER-WALTON'S
522 SOUTH THIRD WEST • P. O BOX 1619 • SALT LAKE CITY 10 UTAH • PHONE EM 4-6485

Cat. No. 5523

Model 100 CYCLONE

"Large Lawn" Broadcast Speader

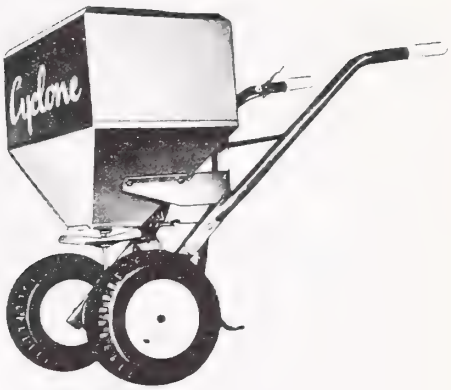

The new Model 100 Cyclone Broadcaster has 100 pound fertilizer capacity. The 20 x 14 x 18¾" hopper has corroision-resistant baked enamel finish mounted on welded steel frame with wheelbarrow handles. Overall height of the hopper is 33". New mirco-dial setting accurately controls application rate. 12" steel wheels with pneumatic tires provide easy rolling. Efficiently and accurately spreads seeds, granular fertilizer and pelletted fertilizers, herbicides and insecticides. Can also be used for spreading ice-melting products. The tapered feather edge spread pattern eliminates skips and double overlaps.

Dealer $67.50 49 lbs. List $99.95

Model 100

Cat. No. 5522

Model 99 CYCLONE

The tractor-hitch model has the same capacity and construction as the Model 100. 12" wheels are mounted with semi-pneumatic tires. The tractor hitch is adjustable over a 5" range of connecting heights. Both models, equipped with a comprehensive rate chart, which gives micro dial settings for light, medium and heavy applications.

Dealer $67.50 55 lbs. List $99.95

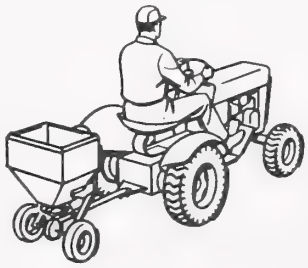

Model 99 — Has hitch for attaching to a garden tractor.

Cat. No. 5524

Cyclone Broadcaster

Once you use the Cyclone Lawn Spreader, all other lawn spreaders are obsolete . . . . . immediately.

This improved model has control knob at top of handle, larger wheels, 16" wheel base and realigned handle for greater efficiency and durability.

With each trip across the lawn, Cyclone covers a strip from 5 to 10 feet wide; 5 feet with blue grass seed; 10 feet with modern pelletized fertilizer. The lawn can be fertilized in less than half the usual time, and with more uniform coverage. Feathered edge distribution eliminates missed spots and double coverage.

Hopper capacity 2/3 cu. ft. (5 gal.) Baked enamel finish.
8-inch wheels — 1½" tread — nylon bearings.

Dealer $17.50 Weight, 17 lbs. List $26.00

PW
PORTER-WALTON'S
522 SOUTH THIRD WEST • P O BOX 1619 • SALT LAKE CITY 10 UTAH • PHONE EM 4 6485

Measure-Mix -

To economically keep bedding plants or container grown nursery stock bright green and easily saleable, you need a SMITH MEASURE-MIX fertilizer injector. The MEASURE-MIX pumps plant food concentrates into the watering lines at a uniform rate. Each plant is fertilized automatically when you water.

The MEASURE-MIX INJECTOR is available in two sizes. The size you select should be determined by your water supply and the volume you use at any one time.

Prices listed below are for machines of standard construction and ratio setting. Custom construction to handle certain caustic insecticides can be furnished at additional cost.

CAT. NO. 7621

MODEL R-3	MAX FLOW	STANDARD RATIO SETTING	WEIGHT	F.O.B. CALIFORNIA
3/4" Connection	12 GPM	1:100	75 Lbs.	

Your choice of check valve assemblies and single or double injectors . . . . . .

$375.00 to $425.00

CAT.NO. 7625

MODEL R-8				
2" Connection	100 GPM	1:200	250 Lbs.	

Your choice of check valve assemblies and single or double injectors . . . . . .

$900.00 to $900.80

LARGER CAPACITY MODELS ALSO AVAILABLE. Write or call for complete information and recommendations to meet your specific requirements.

Syphon-ex

CAT.NO. 4026

SOLID BRASS SYPHON MIXER

For quick application of soluble fertilizers, insecticides, weed killers and soil accidifying chemicals SYPHONEX provides an easy, safe and accurate system. A stainless steel check valve prevents back flow. The mixing ratio is 1 to 16. SYPHONEX will last a lifetime, saving hours of spraying time every year.

DOZEN	4 Lbs.	$18.00
EACH		1.55
LIST		2.25

MAKING FERTILIZER CONCENTRATES

FOR REGULAR FEEDING OF PLANTS IN CONTAINERS

The plant feeding concentrates given below are suggested for general use through "Measuremix" injector and "Syphonex" proportioner to maintain bright vigorous appearance of container grown plants during their stay in the retail yard.

During a heavy rain plant foods may be leached out of light soil mixes. If plants appear dull or cease growing after rainy periods extra feeding may be necessary. i.e.: If feeding daily — double the concentration for one application — if feeding intermittantly schedule one additional application between regular feedings.

Growers of nursery or greenhouse plants should obtain specific feeding programs to meet individual needs of soil mix and cultural practices.

	Fertilizing Schedule	For Measure Mix Injector Model R3 Ratio 1 to 100	For Syphonex Ratio 1 to 16
Rapid Gro 23 - 21 - 17 Contains 11 vital elements plus vitamins and growth hormones	DAILY or each irrigation	3.78 Oz. per Gal. 7 Lbs. in 30 Gals.	.6 Oz. per Gal. 17 Oz. in 30 Gals.
	3 X in two weeks	1# 1⅔ Oz. per Gal. 33 Lbs. in 30 Gals.	2⅔ Oz. per Gal. 5 Lbs. in 30 Gals.
	ONCE WEEKLY	1# 10½ Oz. per Gal. 49.7# in 30 Gals.	4 Oz. per Gal. 7.5 Lbs. in 30 Gals.
Ortho-Gro 15 - 5 - 5 Organic fish plus chelating agent	DAILY or each irrigation	1.2 Oz. per Gal. 2¼ pints in water to make 30 Gals.	.2 Oz. per Gal. 6 Oz. in water to make 30 Gal.
	3 X in two weeks	6 Oz. per Gal. 5½ Qts. in water to make 30 Gals.	.9 Oz. per Gal. 3½ cups in water to make 30 Gal.
	ONCE WEEKLY	9 Oz. per Gal. 8½ Qts. in water to make 30 Gal.	1.4 Oz. per Gal. 1¼ Qts. in water to make 30 Gals.
CUSTOM MIX Recommended by Soil and Plant Laboratories for general feeding.	DAILY or each irrigation	4.8 Oz. Ammonium Nitrate and 2.4 Oz. Muriate of Potash per Gal.	¾ Oz. Amm. Nit. and ⅜ Oz. Mur. of Potash per Gal.
		9 Lbs. Ammonium Nitrate and 4½ Lbs. Muriate of Potash in 30 Gals.	23 Oz. Amm. Nit. and 12 Oz. Mur. of Potash in 30 Gals.
	3 X in two weeks	1.4 Lbs. Ammonium Nitrate and .7 Lbs. Muriate of Potash per Gal.	3½ Oz. Amm. Nit. and 1¾ Oz. Mur. of Potash per Gal.
		42 Lbs. Ammonium Nitrate and 21 Lbs. Muriate of Potash in 30 Gals.	6½ Lbs. Amm. Nit. and 3¼ Lbs. Mur. of Potash in 30 Gals.
	WEEKLY	2.1 Lbs. Ammonium Nitrate and 1 Lb. Muriate of Potash per Gal.	5¼ Oz. Amm. Nit. and 2.6 Oz. Mur. of Potash per Gal.
		63 Lbs. Ammonium Nitrate and 31 Lbs. Muriate of Potash in 30 Gals.	10 Lbs. Amm. Nit. and 5 Lbs. Mur. of Potash in 30 Gals.

PORTER-WALTON COMPANY

P. O. Box 1619 Salt Lake City, Utah 84110

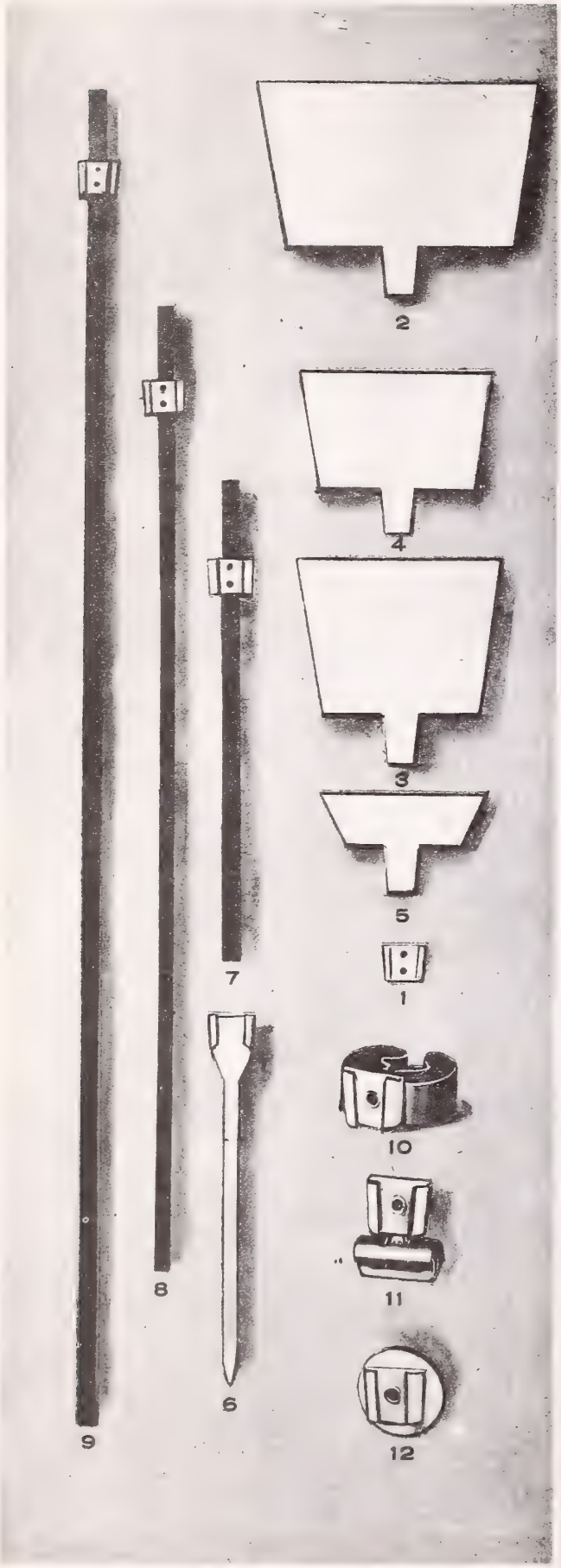

STYRENE WEATHERPROOF MARKERS

NURSERY DISPLAY SIGNS

Permanent label and price markers permit you to wait on more customers during peak seasons. Self service is stimulated where a modern identification and pricing system is used.

Silent Salesman

Cat. No. 7565

You can build more impulse sales with names, description and price clearly printed on durable Silent Salesman Markers. Enameled aluminum panel 4 x 6″ is mounted with aluminum screws on a sturdy 24″ steel stake. Letter with a China Marking Pencil — Easy to clean for re-use.

90c Each 100 for $81.00

Styrene Weatherproof Markers

This is the most versatile plant labeling and pricing system we have seen. A variety of panel sizes, stake heights and clip on attachments allows hundreds of combinations. A plastic adapter on the back of each panel allows use of 2 or more panels together. All steel posts have two adapters back-to-back for double faced signs.

Cat. No. & Part No.					
7553	1.	Nail On Adapter ⅞″ long	Cs. 100	2 Lbs.	$4.00
7553	2.	Large Sign Panel 4½ x 7½″	Cs. 50	4 Lbs.	8.00
7553	3.	Medium Sign Panel 4 x 5″	Cs. 75	4 Lbs.	8.25
7553	4.	Small Sign Panel 3 x 4″	Cs. 100	4 Lbs.	8.50
7553	5.	Midget Sign Panel 4¼ x 1¼″	Cs. 100	3 Lbs.	4.50
7553	6.	Plastic Post 10″ high	Cs. 100	3 Lbs.	4.50
7556	7.	12″ Steel Post ⅜ x ⅛″ x 12″	Cs. 50	10 Lbs.	8.50
7556	8.	24″ Steel Post ⅜ x ⅛″ x 24″	Cs. 50	20 Lbs.	12.00
7556	9.	36″ Steel Post ⅜ x ⅛″ x 36″	Cs. 25	18 Lbs.	7.75
7556	10.	Clamp-On Sign Adapter Spring Clamp to attach to any surface from ¾ to 1¼″	Cs. 25	3 Lbs.	4.50
7556	11.	Clip-On Sign Adapter Spring Clamp to attach to any surface under ½″	Cs. 25	3 Lbs.	3.50
7556	12.	Magnetic Sign Adapter Clings to steel surface. Removable.	Cs. 25	4 Lbs.	5.50

No orders filled for less than case lots

PORTER-WALTON CO.

P. O. Box 1619

Salt Lake City, Utah 84110

Color Display Aids

CAT.NO. 7980

OUTDOOR BEAUTY FOR BETTER LIVING

An excellent catalog for your salesman's kit, nursery display or for direct mail advertising to your customers. Sixteen colorful pages (11"x8½") of evergreens, shrubs, trees and vines.

PER BOOK - $.48

Ask about quantity rates for customer distribution.

CAT.NO. 7975

MODERN LANDSCAPING

An 88-page plate book filled with pictures of shrubs, trees, broadleaf evergreens, hedges, vines and ground covers. Where pictures are to be cut from both sides of the pages, two books will be required.

88-Page Plate Book $4.90

NURSERY STOCK BROCHURES

Each folder is 8-pages and contains approximately 30 full color illustrations. The pages are 8-3/4" x 10-3/4". Separate 8-page folders are available for:

CAT.NO.	
7983	SHRUBS
7985	EVERGREENS
7987	SHADE TREES
7989	ROSES

35¢ Each

LARGE WALL POSTERS

These large calendar-like posters have a crimped metal ribbing at the top and bottom with an eye for hanging. Overall size 25" x 37½" with 40 or more pictures per poster. These are available in separate posters for:

CAT.NO.	
7992	SHRUBS
7994	EVERGREENS
7996	SHADE TREES
7998	ROSES

$3.75 Each

Set of 4 for $13.75